

CERTIFICATE OF SURVEY

LOTS 8-11, BLOCK 1, ROOSEVELT SOO,
SECTION 27, TOWNSHIP 139 NORTH, RANGE 26 WEST,
CASS COUNTY, MINNESOTA

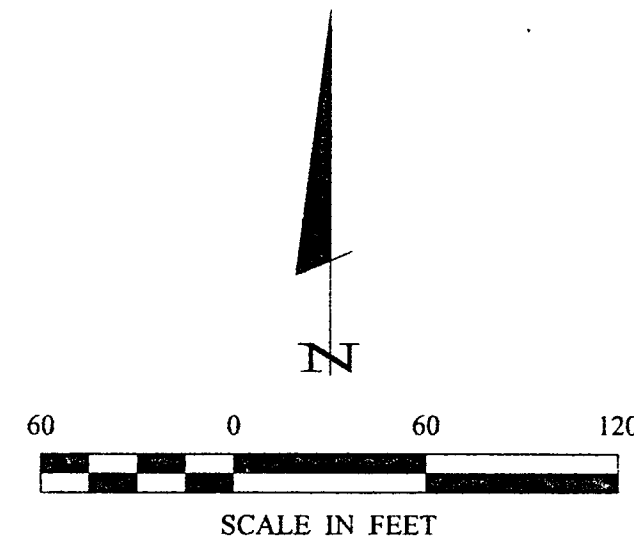
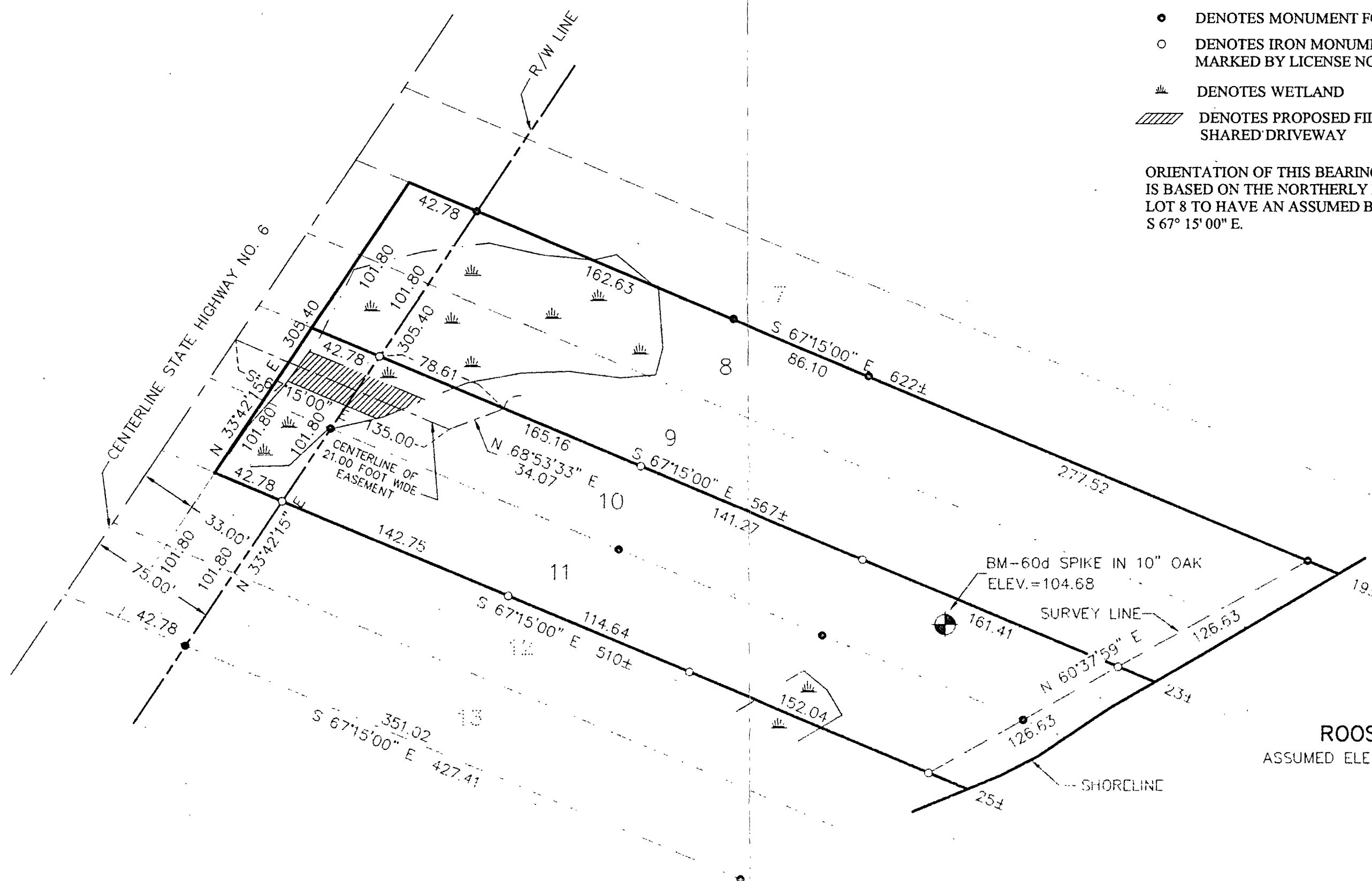

- DENOTES MONUMENT FOUND
- DENOTES IRON MONUMENT SET MARKED BY LICENSE NO. 21367
- ≡ DENOTES WETLAND
- ▨ DENOTES PROPOSED FILL FOR SHARED DRIVEWAY

ORIENTATION OF THIS BEARING SYSTEM IS BASED ON THE NORTHERLY LINE OF LOT 8 TO HAVE AN ASSUMED BEARING OF S 67° 15' 00" E.

RECEIVED
 # 1026
 OCT 30 2000
 27/39/26
COUNTY SURVEYOR

CERTIFICATE OF SURVEY BRADLEY BETHKE PO BOX 888 ANOKA, MN. 55303		DATE: 10/20/00 SCALE: 1"=60' HORIZ.: PG 5 VERT.: NONE	REVISIONS: DATE: / / DESCRIPTION:	BY: DATE: / / DESCRIPTION:	I HEREBY CERTIFY THAT THIS SURVEY, PLAN, SPECIFICATION, OR REPORT WAS PREPARED BY ME OR UNDER MY DIRECT SUPERVISION AND THAT I AM A LICENSED SURVEYOR UNDER THE LAWS OF THE STATE OF MINNESOTA. License No. 21367 Date: 10/20/00	Landecker & Associates, Inc. Engineering - Surveying - Planning Walker, MN 5574 Phone: 218-547-1296 Fax: 218-547-2272
--	--	--	---	----------------------------------	--	---