

CERTIFICATE OF SURVEY

PART OF SOUTHEAST QUARTER OF SOUTHEAST QUARTER,
SECTION 7, TOWNSHIP 142 NORTH, RANGE 31 WEST,
CASS COUNTY, MINNESOTA

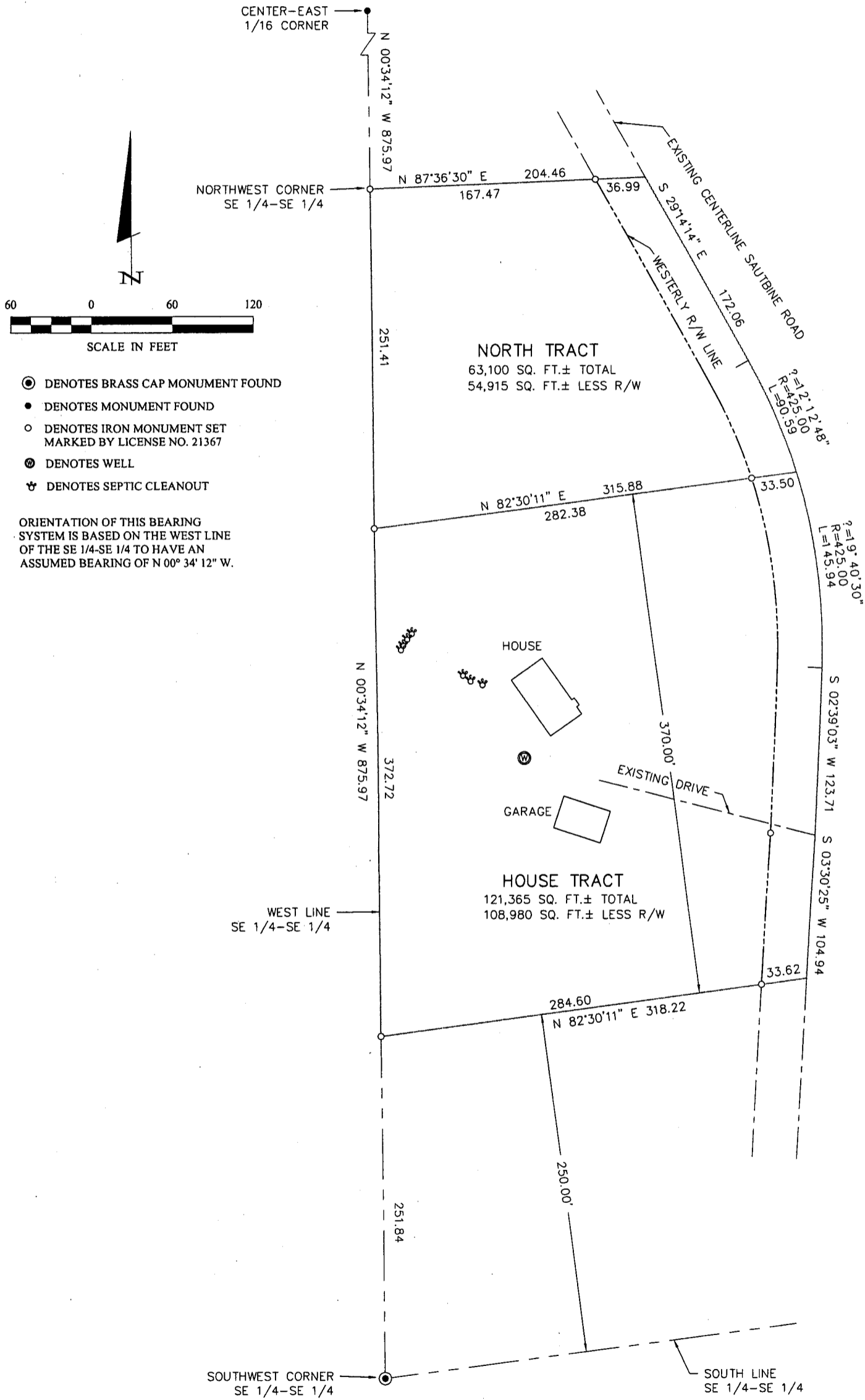

- ⊙ DENOTES BRASS CAP MONUMENT FOUND
- DENOTES MONUMENT FOUND
- DENOTES IRON MONUMENT SET MARKED BY LICENSE NO. 21367
- ⊙ DENOTES WELL
- ♣ DENOTES SEPTIC CLEANOUT

ORIENTATION OF THIS BEARING SYSTEM IS BASED ON THE WEST LINE OF THE SE 1/4-SE 1/4 TO HAVE AN ASSUMED BEARING OF N 00° 34' 12" W.

SHEET 1 of 1	CERTIFICATE OF SURVEY		PROJ. MGR. DRG	COMPUTER 002162	DATE 10/3/00	REVISIONS		I HEREBY CERTIFY THAT THIS SURVEY, PLAN, SPECIFICATION, OR REPORT WAS PREPARED BY ME OR UNDER MY DIRECT SUPERVISION AND THAT I AM A DULY LICENSED ENGINEER OR LAND SURVEYOR UNDER THE LAWS OF THE STATE OF MINNESOTA. DATE 10/3/00 LIC. NO. 21367	Landecker & Associates, Inc. Engineering - Surveying - Planning Walker, MN 55744 Phone: 218-547-1296 Fax: 218-547-2272
	WILLIAM & DIANE HANE 8841 SAUTBINE ROAD NW WALKER, MN. 56484		CHECKED BY: TLF	FIELD BOOK: BOOK 164 PG. 3	SCALE: HORZ. 1"=60'	DATE	DESCRIPTION		
			DRAWN BY: DRG	FILE NO: 002162	VERT. NONE				