

**GULL LAKE**

NORMAL RESERVOIR POOL ELEVATION = 1194.00

HIGHEST KNOWN ELEVATION = 1195.44

BENCHMARK: CORPS OF ENGINEERS GAUGE AT GULL LAKE DAM 0.00 GAUGE = 1188.14 ELEVATION

LAKE ELEVATION = 1193.99 ON 5-23-00

# CERTIFICATE OF SURVEY

LOT 7, BLOCK THREE,  
AUDITOR'S PLAT OF ROCKY POINT,  
CASS COUNTY, MINNESOTA

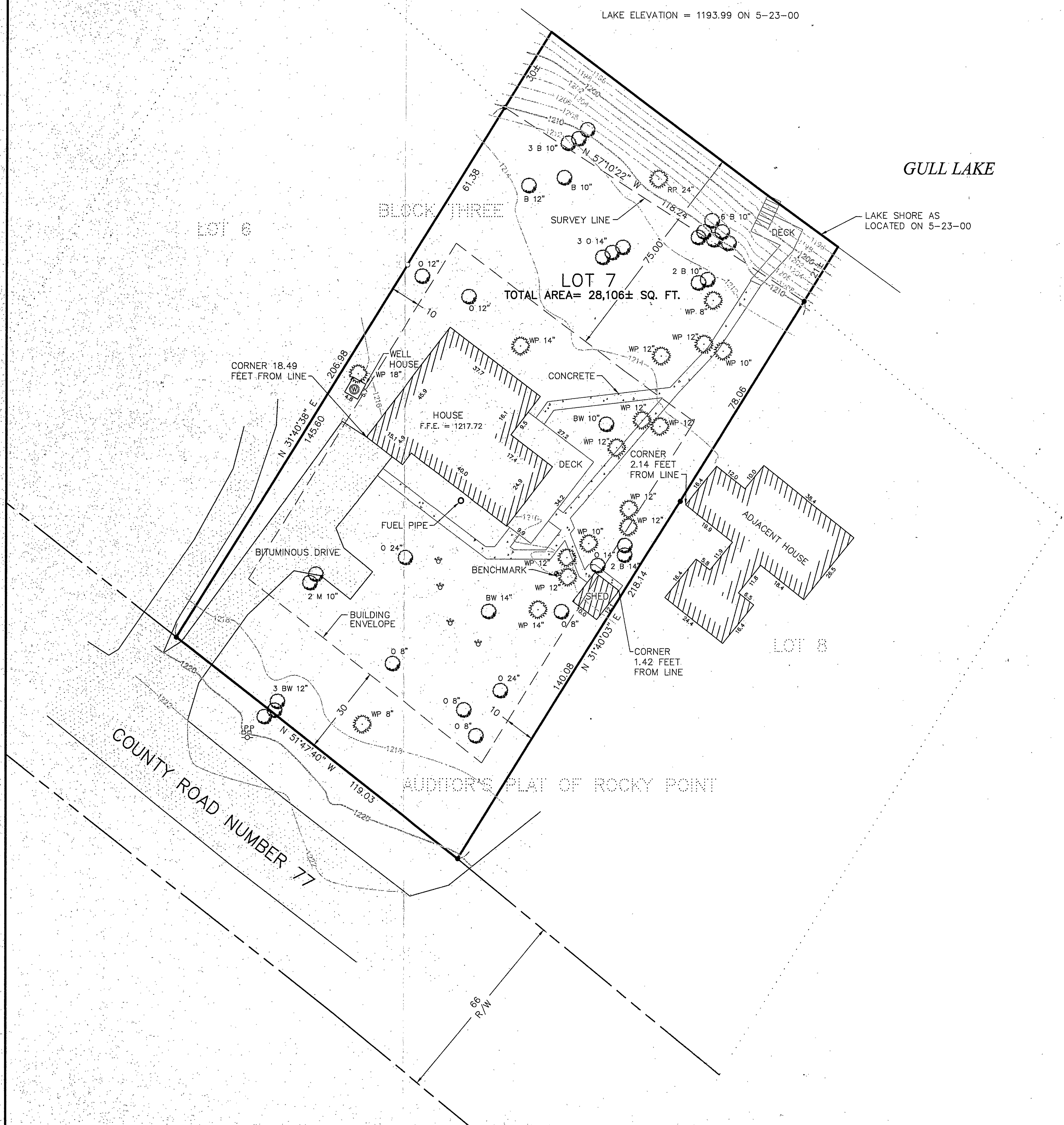

GULL LAKE

LAKE SHORE AS LOCATED ON 5-23-00

LOT 7  
TOTAL AREA= 28,106± SQ. FT.

COUNTY ROAD NUMBER 77

AUDITOR'S PLAT OF ROCKY POINT

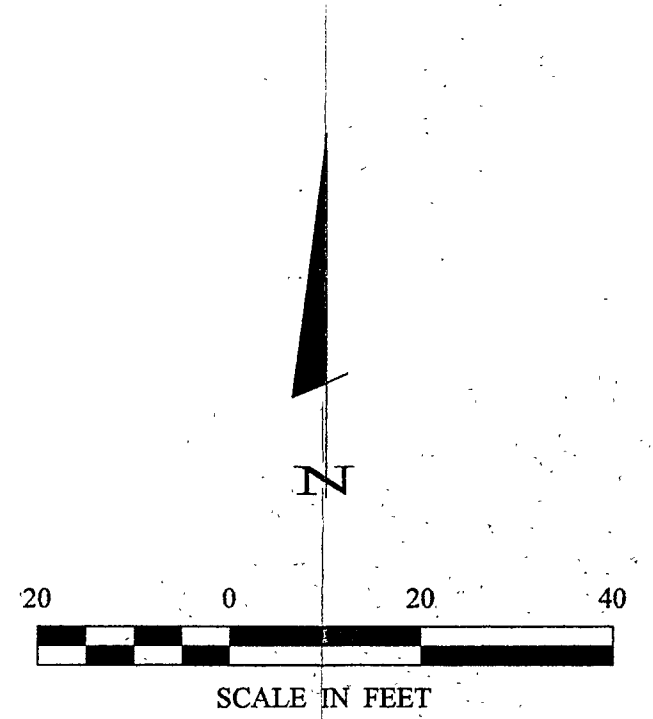

BEARINGS AND DISTANCES  
ARE AS SHOWN ON THE  
AUDITOR'S PLAT OF ROCKY POINT

- DENOTES MONUMENT FOUND
- DENOTES IRON MONUMENT SET MARKED BY LICENSE NO. 17008
- ⊙ DENOTES EXISTING WELL
- ⊕ DENOTES SEWER CLEANOUT
- ⊡ DENOTES TELEPHONE PEDESTAL
- DENOTES POWER POLE
- F.F.E. DENOTES FINISH FLOOR ELEVATION

ORIENTATION OF THIS BEARING SYSTEM IS BASED ON THE LINE COMMON TO LOT 7 AND LOT 8 TO HAVE AN ASSUMED BEARING OF N 31°40'03\"/>

**LEGEND:**

- FIR 10" DENOTES 10" DIAMETER FIR
- WP 12" DENOTES 12" DIAMETER WHITE PINE
- RP 24" DENOTES 24" DIAMETER RED PINE
- O 24" DENOTES 24" DIAMETER OAK
- BW 10" DENOTES 10" DIAMETER BASSWOOD
- B 12" DENOTES 12" DIAMETER BIRCH
- 2 B 10" DENOTES 2 10" DIAMETER BIRCH
- 2 M 10" DENOTES 2 10" DIAMETER MAPLES
- 3 O 14" DENOTES 3 14" DIAMETER OAK
- 3 BW 12" DENOTES 3 12" DIAMETER BASSWOOD
- 3 B 10" DENOTES 3 10" DIAMETER BIRCHES
- 6 B 10" DENOTES 3 10" DIAMETER BIRCH

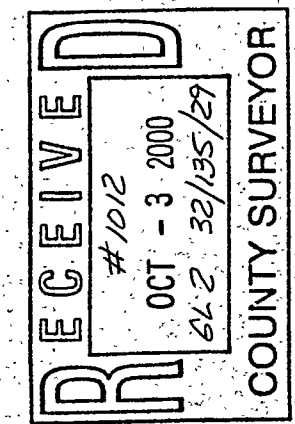

**Landecker & Associates, Inc.**  
Engineering, Surveying, Planning  
Rocky Point, MN 56472  
Phone: 888-666-9400 Fax: 218-668-9400

I HEREBY CERTIFY THAT THIS SURVEY, PLAN, MAP OR INSTRUMENT WAS PREPARED BY ME OR UNDER MY DIRECT SUPERVISION AND THAT I AM A DULY LICENSED ENGINEER OR LAND SURVEYOR UNDER THE LAWS OF THE STATE OF MINNESOTA.  
*William J. Krautkramer*  
DATE 5-31-00 LIC. NO. 17008

| REVISIONS | DATE | DESCRIPTION |
|-----------|------|-------------|
|           |      |             |

|             |          |
|-------------|----------|
| DATE:       | 5-31-00  |
| COMPUTER:   | T001151  |
| FIELD BOOK: | B00K 192 |
| FILE NO.:   | 001151   |
| SCALE:      | 1"=20'   |
| HORIZ.:     | PG. 42   |
| VERT.:      | NONE     |

**TOPOGRAPHIC SURVEY**  
TODD & CAROL KRAUTKRAMER  
131 WILDER AVENUE  
LOS GATOS, CA 95030