

CERTIFICATE OF SURVEY

LOT 20, BLOCK 25,
TINGDALE BROS' SHERWOOD FOREST
CASS COUNTY, MINNESOTA

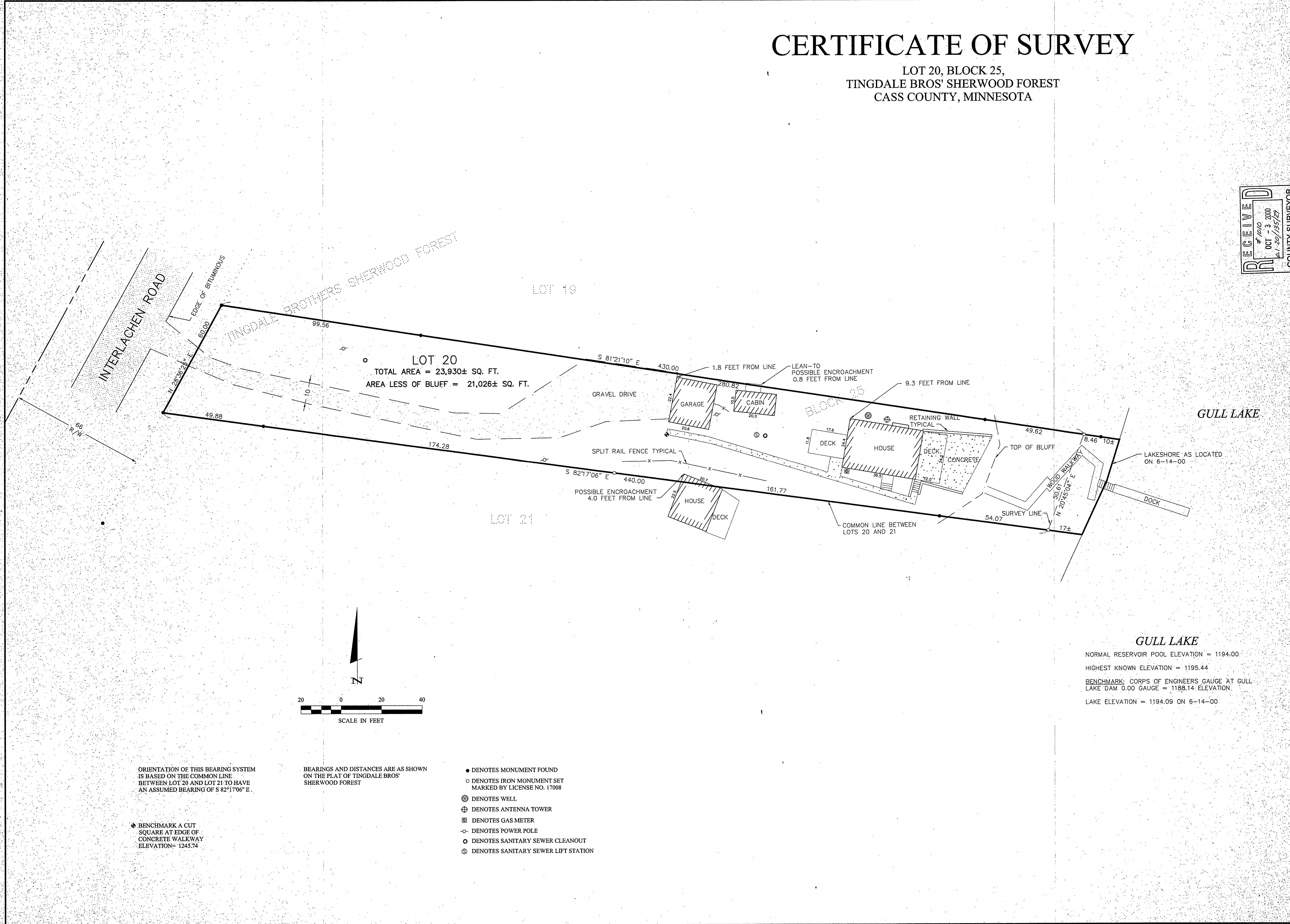

RECEIVED
#1000
OCT - 3 2000
21, 22, 23, 27, 28, 29
COUNTY SURVEYOR

RECEIVED #1000 OCT - 3 2000 21, 22, 23, 27, 28, 29 COUNTY SURVEYOR		I HEREBY CERTIFY THAT THIS SURVEY WAS MADE BY ME OR UNDER MY DIRECT SUPERVISION AND THAT I AM A DULY LICENSED ENGINEER OR LAND SURVEYOR UNDER THE LAWS OF THE STATE OF MINNESOTA. _____ DATE: 6/15/00	
REVISIONS DESCRIPTION DATE	BY	COMPUTER: C001186	DATE: 6-15-00
FIELD BOOK: BOOK 189 PG. 66	SCALE: 1"=20'	FIELD NO. C001186	VERT. DATE: NONE
PROJ. MGR. KTM	CHECKED BY: DSL	DRAWN BY: JMO	PROJECT NO. 001186
CERTIFICATE OF SURVEY MONTE MARAZ P.O. BOX 826 NUSSWA, MN 56468			
SHEET 1 OF 1			

Landecker & Associates, Inc.
Engineering - Surveying - Planning
P.O. Box 100
Plymouth, MN 55442
Phone: 688-8669
Fax: 218-565-9404

GULL LAKE
NORMAL RESERVOIR POOL ELEVATION = 1194.00
HIGHEST KNOWN ELEVATION = 1195.44
BENCHMARK: CORPS OF ENGINEERS GAUGE AT GULL LAKE DAM 0.00 GAUGE = 1188.14 ELEVATION.
LAKE ELEVATION = 1194.09 ON 6-14-00