

CERTIFICATE OF SURVEY

LOTS 12, 15, AND 16, AND VACATED CROW WING BOULEVARD, RIVERSIDE ADDITION TO PILLAGER
CASS COUNTY, MINNESOTA

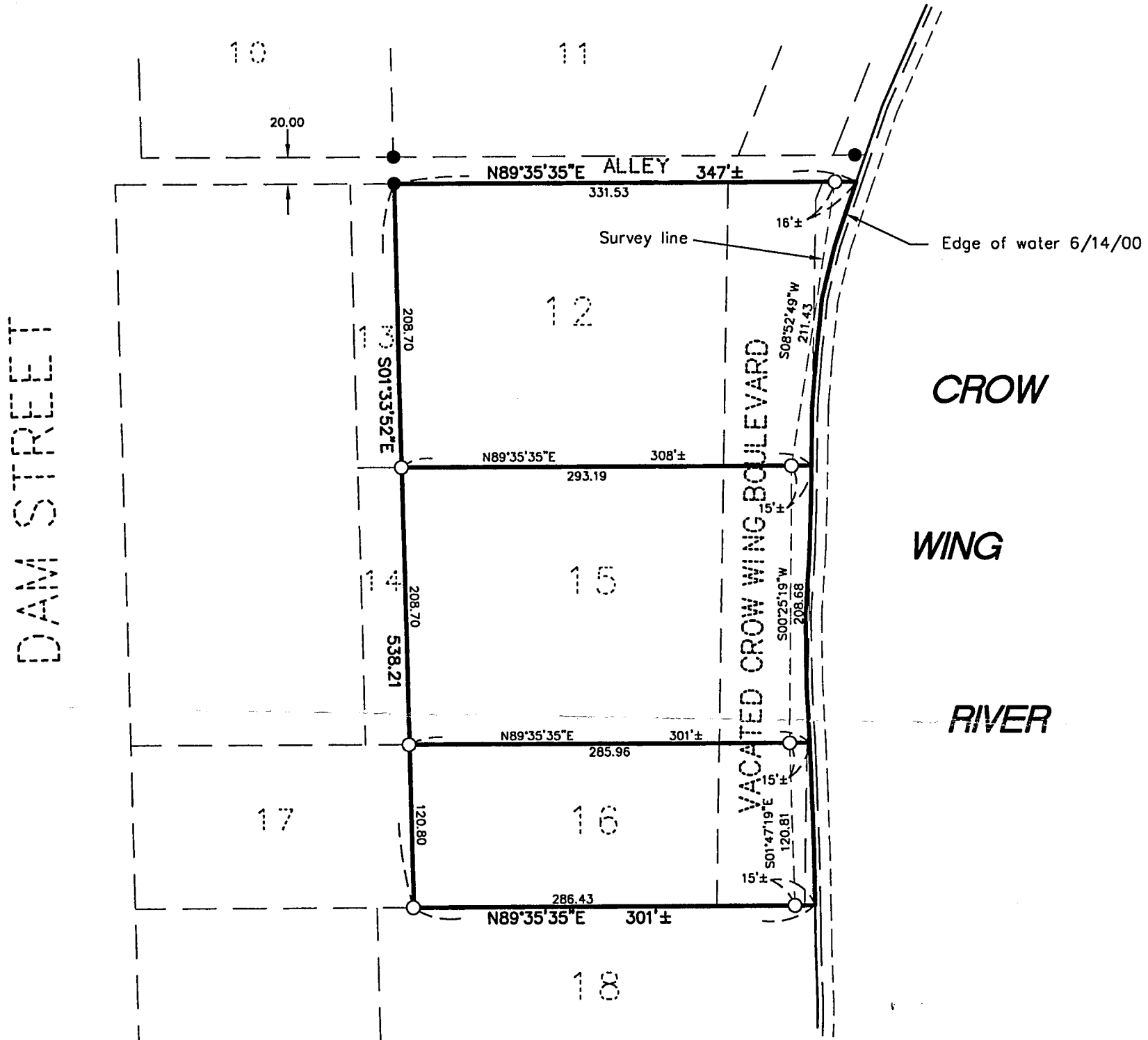

SCALE IN FEET
1 INCH = 100 FEET

- DENOTES FOUND IRON MONUMENT
- DENOTES IRON MONUMENT SET AND MARKED RLS NUMBER 16102

BEARING SYSTEM BASED ON ASSUMED DATUM

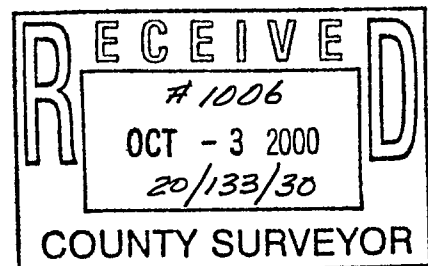

**WIDSETH
SMITH
NOLTING**
ENGINEERS
ARCHITECTS

2000 Industrial Park Road
P.O. Box 2720
Baxter, MN. 56425
218-829-6117
LAND SURVEYORS
PROJECT MANAGERS

PREPARED FOR:

DAVID FOGEL

I HEREBY CERTIFY THAT THIS SURVEY, PLAN OR REPORT WAS PREPARED BY ME OR UNDER MY DIRECT SUPERVISION AND THAT I AM A DULY REGISTERED LAND SURVEYOR UNDER THE LAWS OF THE STATE OF MINNESOTA.

Donn R. Rasmussen
DONN R. RASMUSSEN
REG. NO. 16102 DATE Sept. 15, 2000

DWG. NAME 292B465.DWG

WSN JOB NO. 292B465

FILE NO.