

CERTIFICATE OF SURVEY

NORTH HALF OF SOUTHWEST QUARTER OF NORTHEAST QUARTER,
SECTION 25, TOWNSHIP 142 NORTH, RANGE 28 WEST,
CASS COUNTY, MINNESOTA

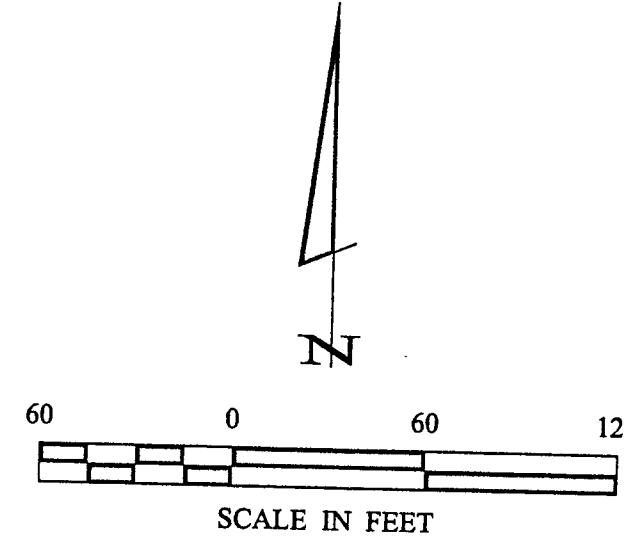

- DENOTES MONUMENT FOUND
- ◊ DENOTES IRON MONUMENT SET MARKED BY LICENSE NO. 21367
- ⊙ DENOTES GLO BRASS CAP MONUMENT FOUND
- ≡ DENOTES WETLAND

ORIENTATION OF THIS BEARING SYSTEM IS BASED ON THE NORTH LINE OF THE SW 1/4-NE 1/4 TO HAVE AN ASSUMED BEARING OF N 86° 39' 00" E.

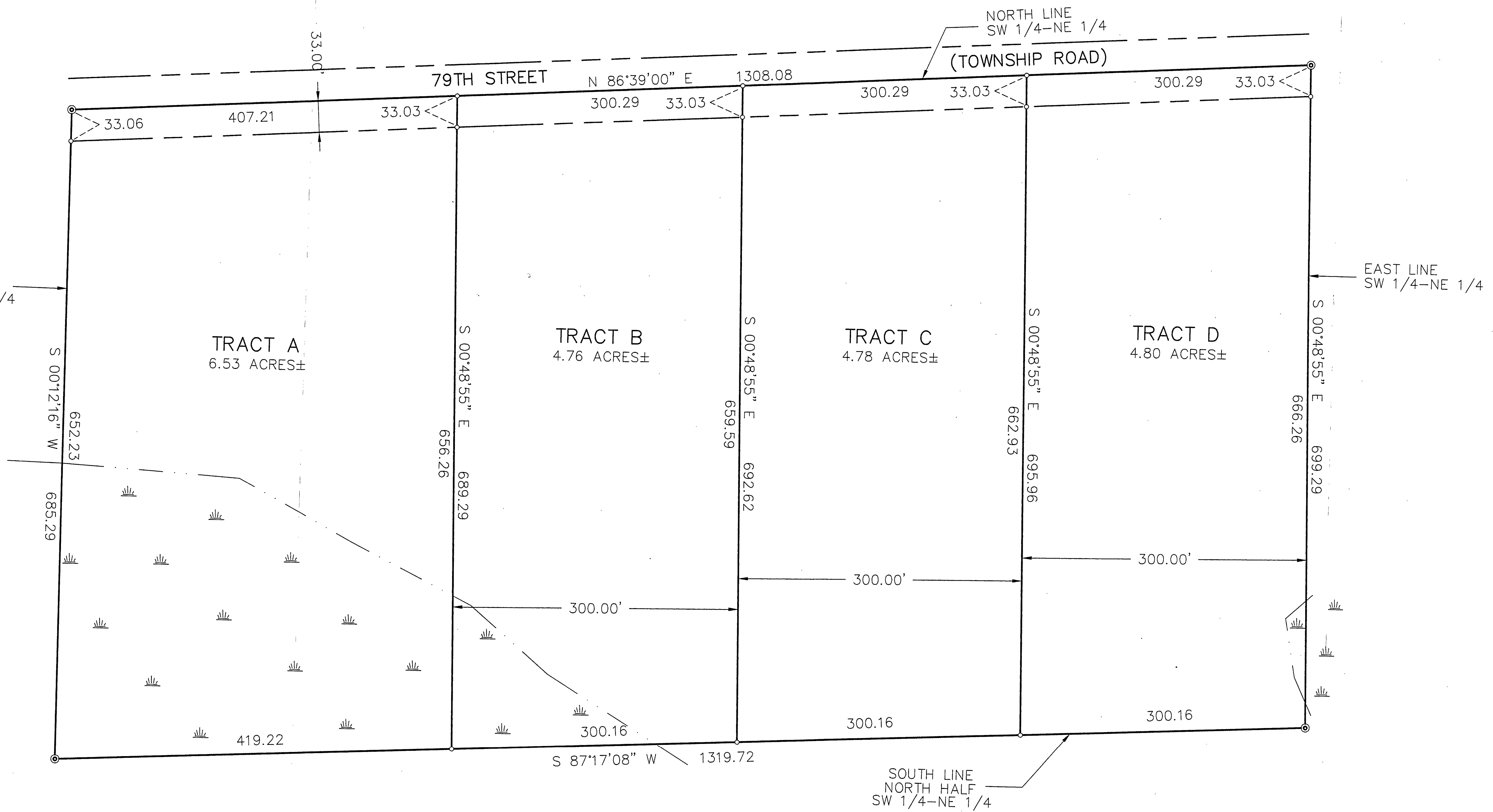

RECEIVED
988
SEP 20 2000
50/NE 25/142N
COUNTY SURVEYOR

Landecker & Associates, Inc.
Engineering - Surveying - Planning
Walker, MN 56484
Phone: 218-547-1296 Fax: 218-547-2272

I HEREBY CERTIFY THAT THIS SURVEY PLAN, SPECIFICATION, OR REPORT WAS PREPARED BY ME OR UNDER MY SUPERVISION AND THAT I AM A FULLY LICENSED ENGINEER OR SURVEYOR UNDER THE LAWS OF THE STATE OF MINNESOTA.
[Signature]
DATE: 9/14/00 LIC. NO. 21367

REVISIONS	DATE	DESCRIPTION

DATE:	9/14/00
SCALE:	HORIZ. 1"=60'
VERT.	NONE
COMPUTER:	002062
FIELD BOOK:	BOOK 163 PC. 30
FILE NO.:	002062

PROJ. MGR.	DRG
CHECKED BY:	FILE
DRAWN BY:	DRG

CERTIFICATE OF SURVEY

ERIC & JENNY KUBE
2277 79TH STREET
BOY RIVER, MN. 56672