

Certificate of Survey for: HARLEY HOFFMAN INC.

366 11, 14, 15-143-26

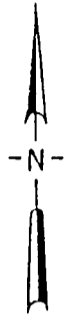

SCALE: 1" = 400'

- denotes monument found
- denotes monument set

The West line of the SW 1/4 of Sec. 11,
is assigned a bearing of S 0°21'41" E.

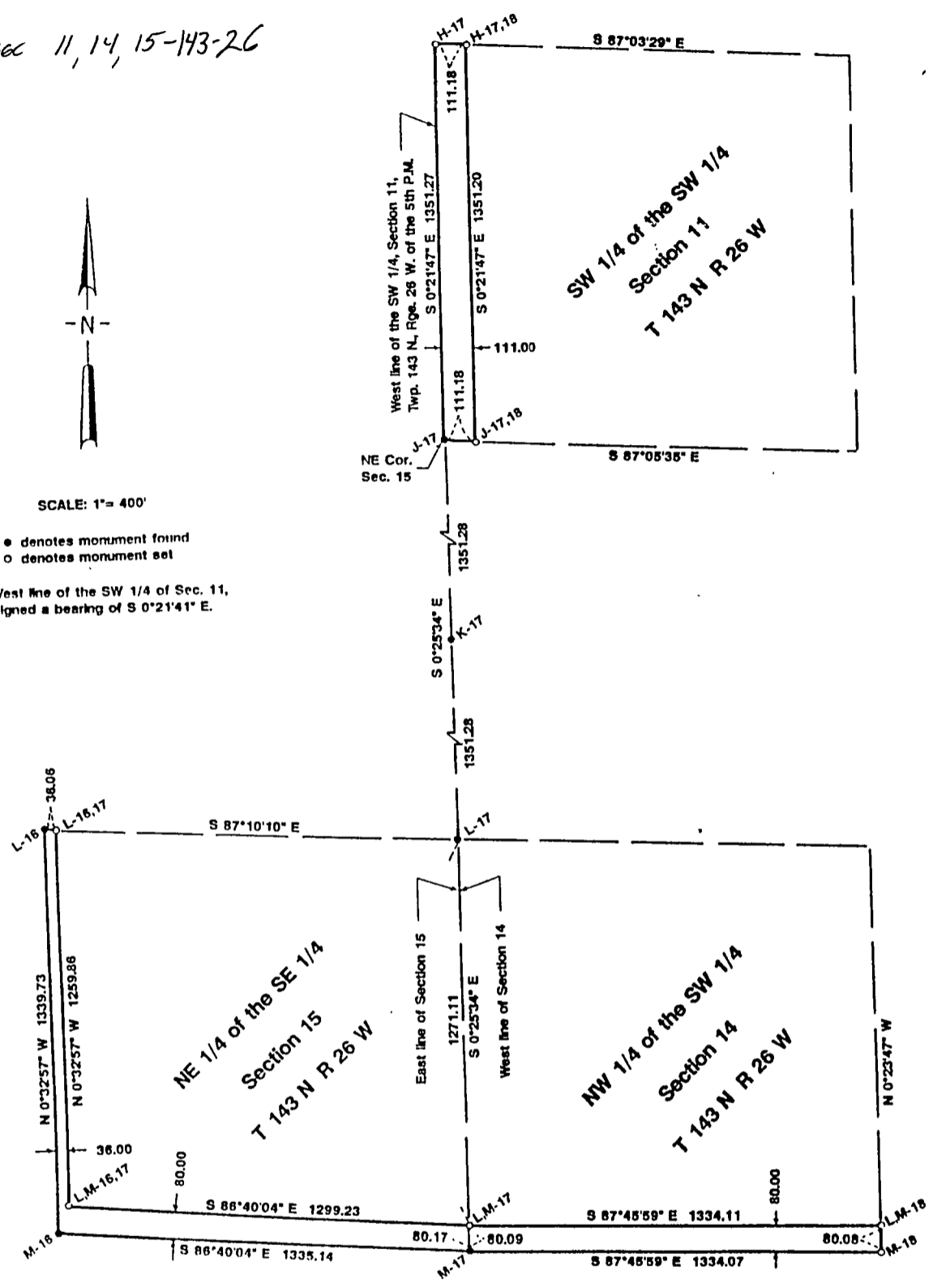

DESCRIPTIONS

The West 111.00 feet of the Southwest quarter of the Southwest quarter of Section 11, Township 143 North, Range 26 West of the 5th Principal Meridian, Cass County, Minnesota.
Containing 3.4 acres more or less
Subject to reservations, restrictions and easements of record.

The West 36.00 feet and the South 80.00 feet of the Northeast quarter of the Southeast quarter of Section 15, Township 143 North, Range 26 West of the 5th Principal Meridian, Cass County, Minnesota.
Containing 3.5 acres more or less
Subject to reservations, restrictions and easements of record.

The South 80.00 feet of the Northwest quarter of the Southwest quarter of Section 14, Township 143 North, Range 26 West of the 5th Principal Meridian, Cass County, Minnesota.
Containing 2.5 acres more or less
Subject to reservations, restrictions and easements of record.

I hereby certify that this survey, plan, or report was prepared by me or under my direct supervision and that I am a duly Registered Land Surveyor under the laws of the State of Minnesota.

William C. Osufsen Date 12/19/1991
William C. Osufsen, MN RLS 17767