

# CERTIFICATE OF SURVEY

PART OF NORTHEAST QUARTER OF SOUTHWEST QUARTER,  
SECTION 29, TOWNSHIP 139 NORTH, RANGE 30 WEST,  
CASS COUNTY, MINNESOTA

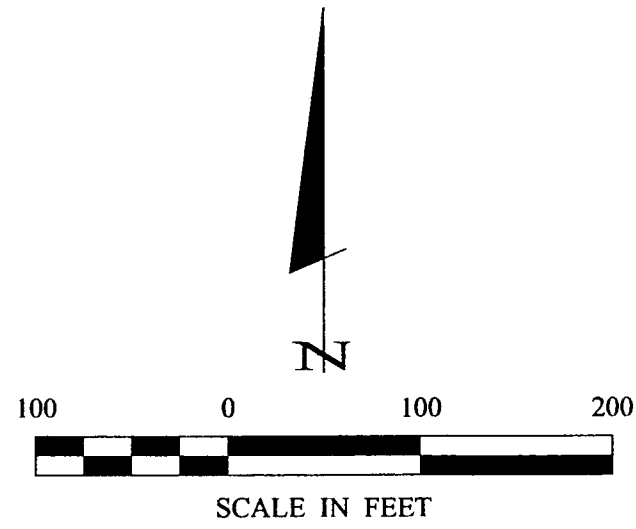

- DENOTES MNDOT MONUMENT FOUND
- DENOTES MONUMENT FOUND
- DENOTES IRON MONUMENT SET MARKED BY LICENSE NO. 21367

ORIENTATION OF THIS BEARING SYSTEM IS BASED ON THE NORTH LINE OF THE NE 1/4-SW 1/4 TO HAVE AN ASSUMED BEARING OF S 89° 37' 17" W.

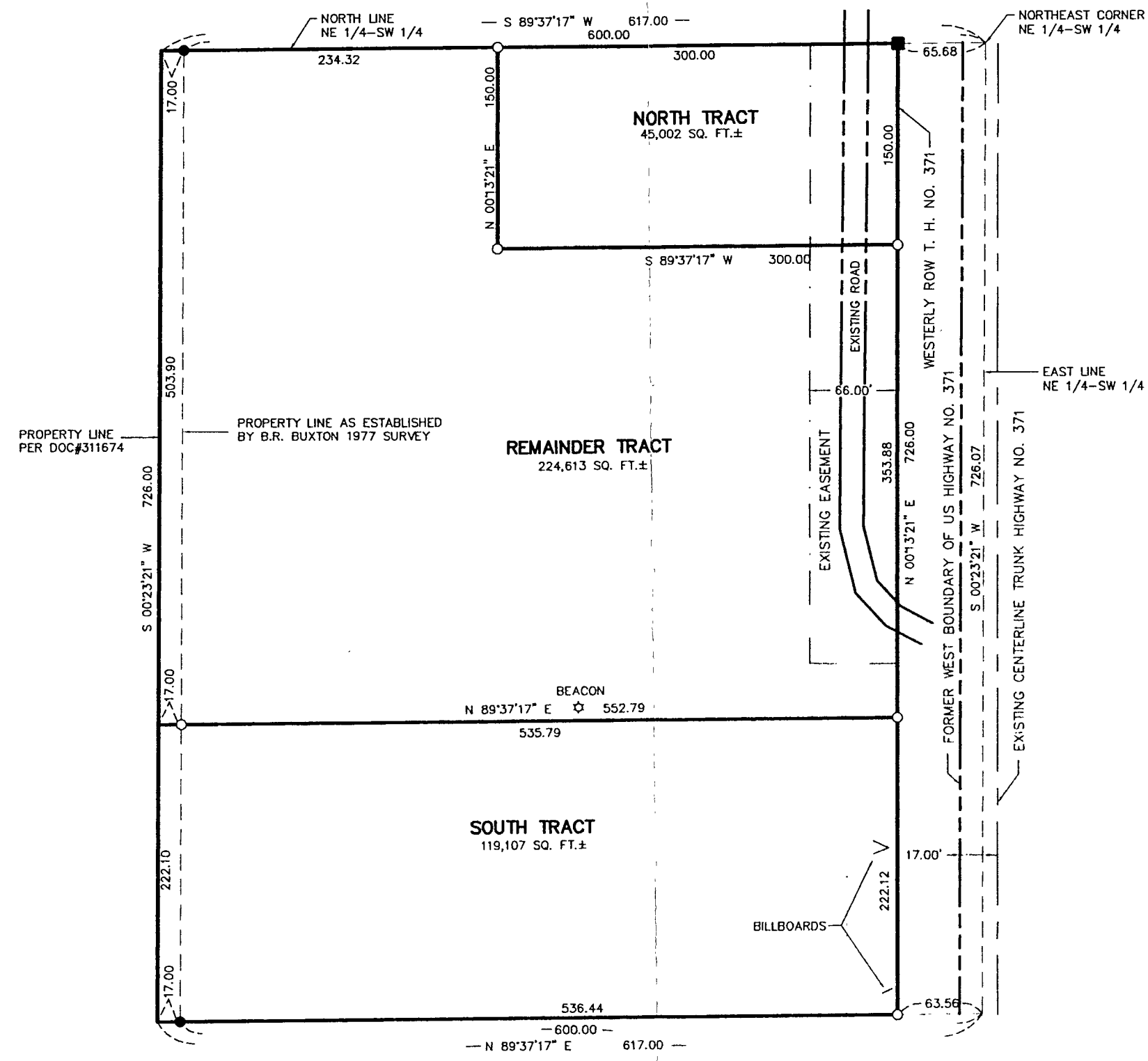

**RECEIVED**  
# 980  
SEP 19 2000  
16/SN 29/29/30  
COUNTY SURVEYOR

<b>CERTIFICATE OF SURVEY</b>		CITY OF BACKUS PO BOX 44 BACKUS, MN. 56435	
SHEET	1	OF	1
PROJ. MGR.	DRG	CHECKED BY:	TLF
COMPUTER:	002167	FIELD BOOK:	B60K 163
DATE:	9/18/00	FILE NO.:	002167
SCALE:	1"=100'	VERT.:	NONE
REVISIONS	DESCRIPTION	DATE	BY
HEREBY CERTIFY THAT THIS SURVEY, PLAN, SPECIFICATION, OR REPORT WAS PREPARED BY ME OR UNDER MY DIRECT SUPERVISION AND THAT I AM A DULY LICENSED ENGINEER OR LAND SURVEYOR UNDER THE LAWS OF THE STATE OF MINNESOTA. DATE: 9/18/00 LIC. NO. 21367 [Signature]			
Landecker & Associates, Inc. Engineering · Surveying · Planning Walker, MN 55744 Phone: 218-547-1296 Fax: 218-547-2272			