

CERTIFICATE OF SURVEY

OUTLOT D, MAKINAUK SHORES,
SECTION 5, TOWNSHIP 141 NORTH, RANGE 30 WEST,
CASS COUNTY, MINNESOTA

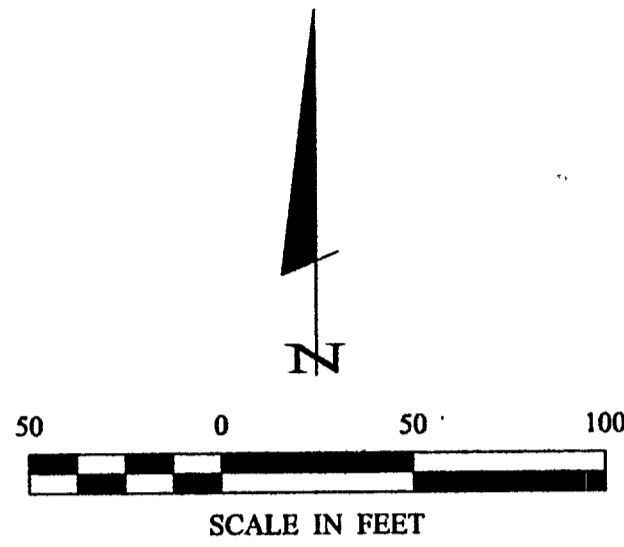

- DENOTES MONUMENT FOUND
- DENOTES IRON MONUMENT SET MARKED BY LICENSE NO. 21367
- ▲ DENOTES WETLAND

ORIENTATION OF THIS BEARING SYSTEM IS BASED ON THE WEST LINE OF OUTLOT D THE TO HAVE AN ASSUMED BEARING OF N 00° 29' 53" w.

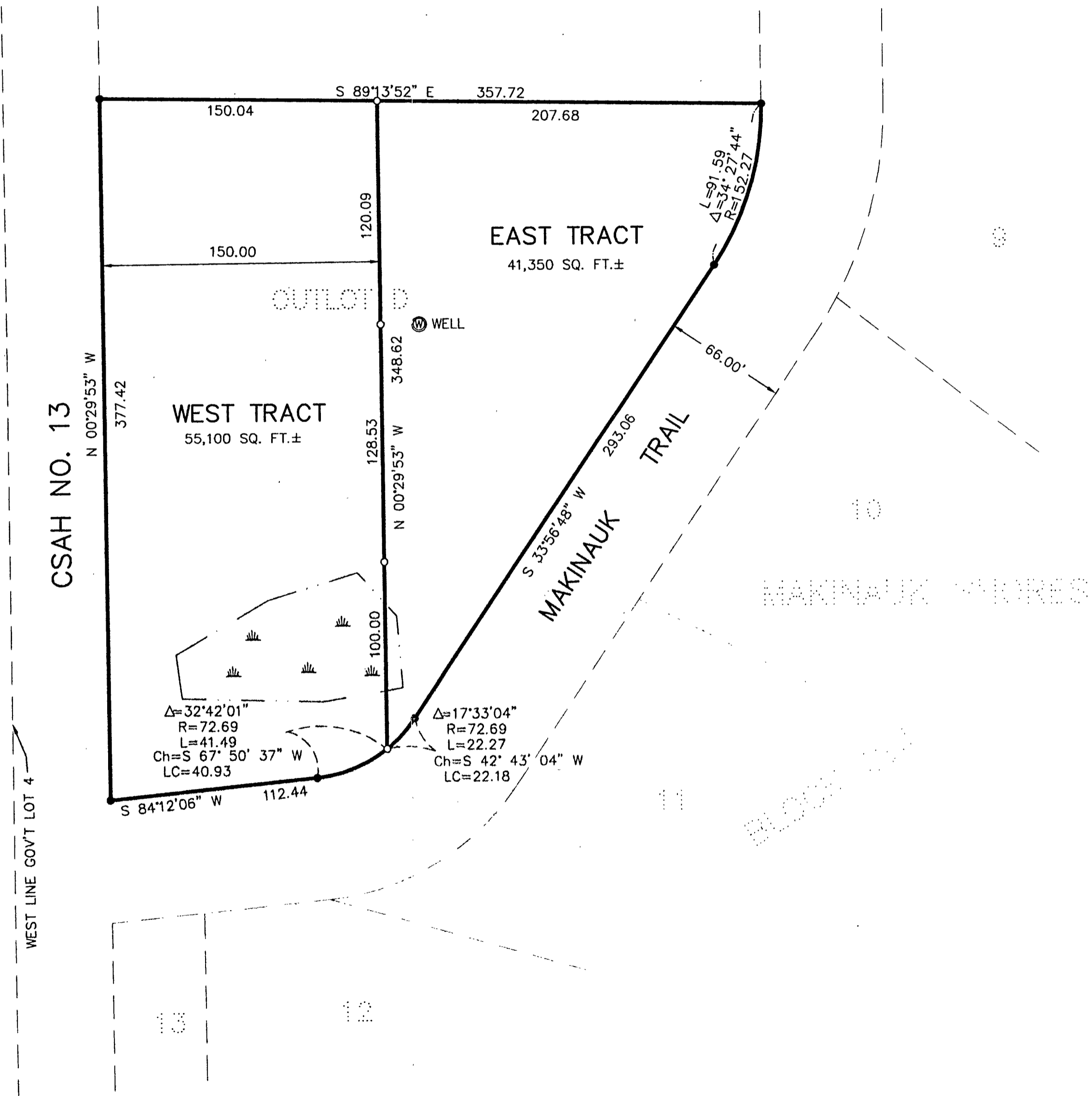

CERTIFICATE OF SURVEY STEVE SWANEHARA 7149 TURTLE LAKE WALKER, MN. 56484		COMPUTER: 002148 FIELD BOOK: BOOK PG. FILE NO.: 002148	DATE: 8/23/00 SCALE: 1"=50' HORZ.: 1"=50' VERT.: NONE	REVISIONS DESCRIPTION DATE	BY DATE
I HEREBY CERTIFY THAT THIS SURVEY PLAN WAS PREPARED BY ME OR UNDER MY DIRECT SUPERVISION AND THAT I AM A DULY LICENSED ENGINEER OF LAND SURVEYOR UNDER THE LAWS OF THE STATE OF MINNESOTA.		DATE: 8/23/00 LIC. NO. 21367		Landerker & Associates, Inc. Engineering - Surveying - Planning Walker, MN 5744 Phone 218-547-1296 Fax 218-547-2372	

A-36