

# CERTIFICATE OF SURVEY

PART OF GOVERNMENT LOT 2,  
SECTION 2, TOWNSHIP 140 NORTH, RANGE 30 WEST,  
CASS COUNTY, MINNESOTA

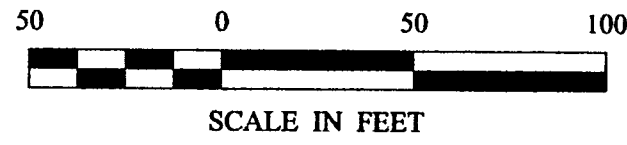

- DENOTES MONUMENT FOUND
- DENOTES IRON MONUMENT SET MARKED BY LICENSE NO. 21367

ORIENTATION OF THIS BEARING SYSTEM IS BASED ON THE NORTH LINE OF GOV'T LOT 2 TO HAVE AN ASSUMED BEARING OF N 89° 34' 44" W.

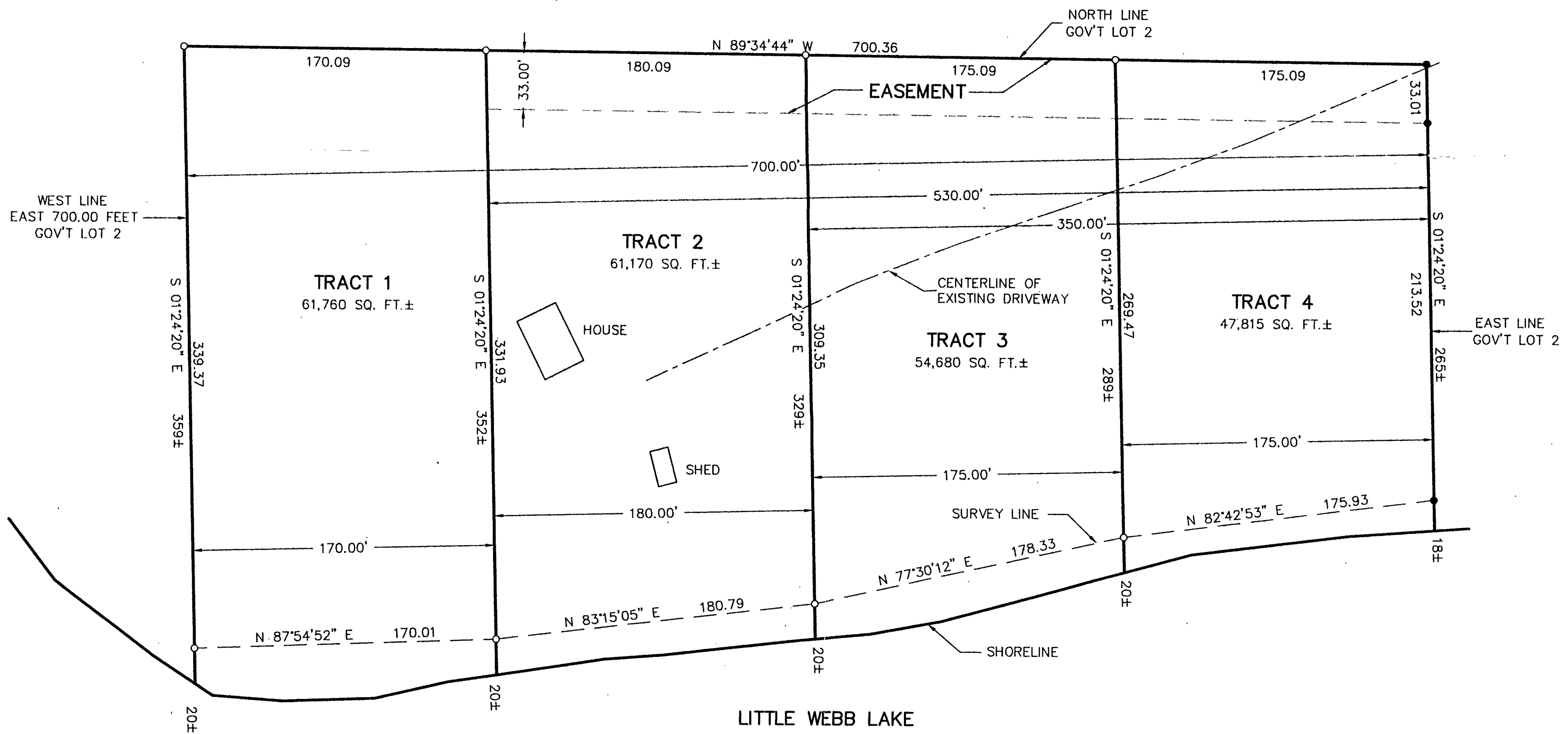

<b>Landecker &amp; Associates, Inc.</b> Engineering • Surveying • Planning Walker, MN 55144 Phone 218-471-1396 Fax 218-471-2172	
I HEREBY CERTIFY THAT THIS SURVEY PLAN SPECIFICATION, OR REPORT WAS PREPARED BY ME OR UNDER MY DIRECT SUPERVISION AND THAT I AM A FULLY LICENSED ENGINEER OR LAND SURVEYOR UNDER THE LAWS OF THE STATE OF MINNESOTA.	DATE: 8/23/00 LIC. NO. 21367
REVISIONS DATE DESCRIPTION	COMPUTER: 002143 FIELD BOOK: 162 BOOK FILE NO.: 002143
DATE: 8/23/00 SCALE: 1"=50' HORZ. VERT. NONE	PROJECT: TLF CHECKED BY: TLF DRAWN BY: DRG
<b>CERTIFICATE OF SURVEY</b> NORTHERN LAKES CO. PO BOX 536 WALKER, MN. 56484	
SHEET 1 OF 1	