

# CERTIFICATE OF SURVEY

PART OF GOVERNMENT LOT 1,  
SECTION 15, TOWNSHIP 140 NORTH, RANGE 26 WEST,  
CASS COUNTY, MINNESOTA

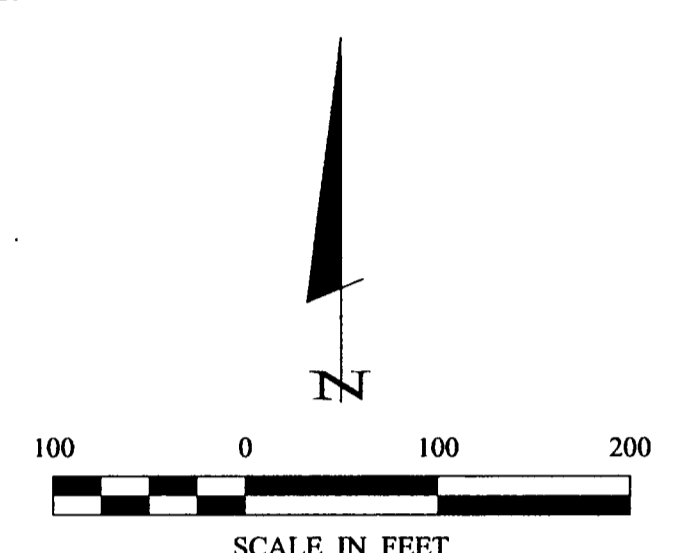
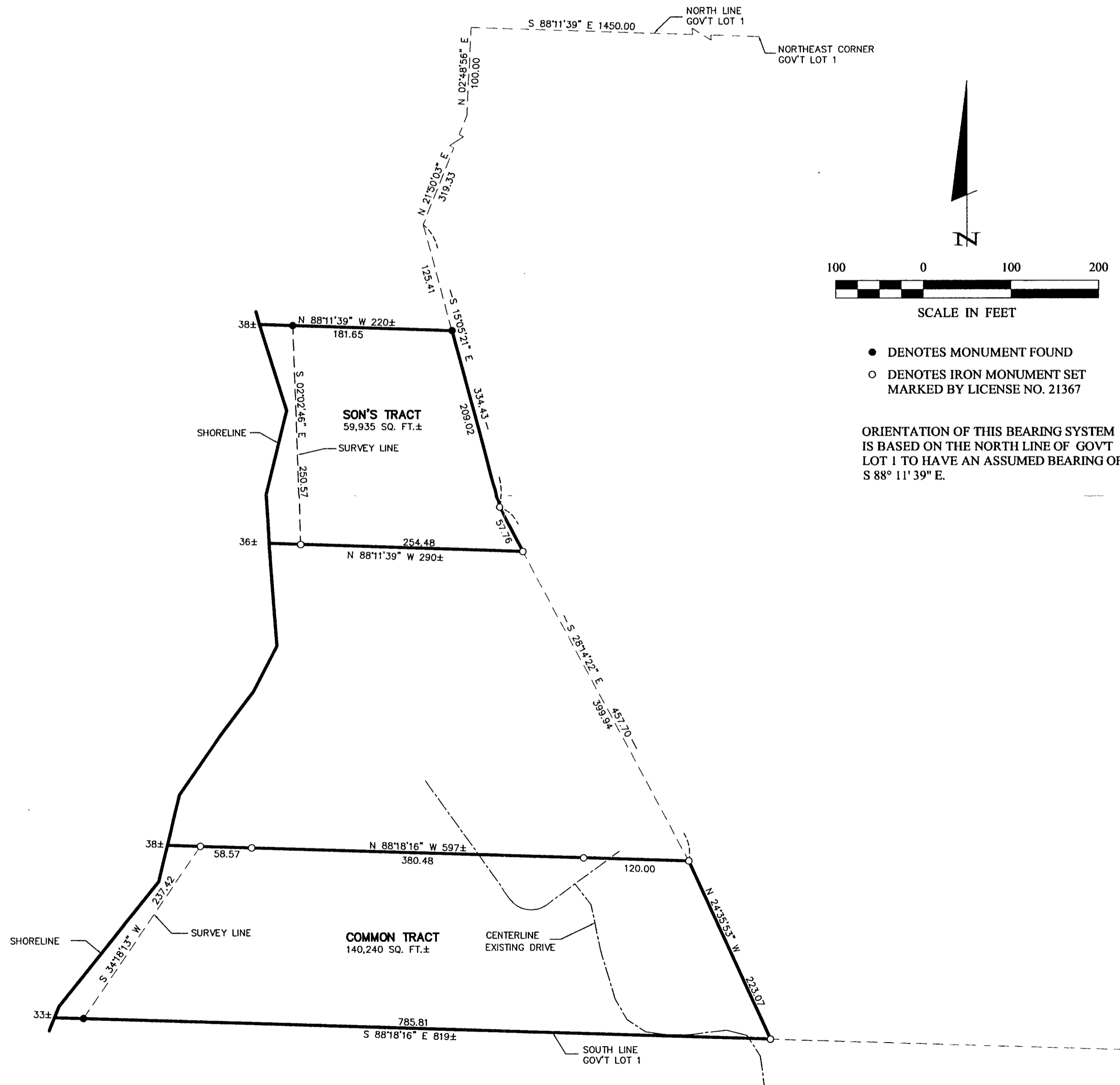

- DENOTES MONUMENT FOUND
- DENOTES IRON MONUMENT SET MARKED BY LICENSE NO. 21367

ORIENTATION OF THIS BEARING SYSTEM IS BASED ON THE NORTH LINE OF GOVT LOT 1 TO HAVE AN ASSUMED BEARING OF S 88° 11' 39" E.

<b>Landecker &amp; Associates, Inc.</b> Engineering - Surveying - Planning Walker, MN 55744 Phone: 218-441-1296	
I HEREBY CERTIFY THAT THIS SURVEY, PLAN, SPECIFICATION, OR REPORT WAS PREPARED BY ME OR UNDER MY CLOSE PERSONAL SUPERVISION AND UNDER THE LAWS OF THE STATE OF MINNESOTA.	
DATE: 8/16/00	U.C. NO. 2136
REVISIONS:	DESCRIPTION:
DATE: 8/16/00	DESCRIPTION: SON'S TRACT
COMPUTER: 002153	FIELD BOOK:
FIELD BOOK:	BOOK 163 PG. 7
FILE NO.:	FILE NO.:
VERT.: NONE	VERT.: NONE
PROJ. MGR. TLF	CHECKED BY: TLF
DRAWN BY: DRG	DRAWN BY: DRG
<b>CERTIFICATE OF SURVEY</b>	
NORSON INC. 551 EDGEWOOD DR. N. BAXTER, MN. 56401	
SHEET 1 of 1	