

check harbor, etc.

W. J. "BILL" SPAIN Jr.

Registered Land Surveyor No. 2003

682-2566

HACKENSACK, MINNESOTA 56452

PLAT OF SURVEY

Parts of the NE 1/4 of the NE 1/4 Sec. 30 T142N. R. 27W.  
Cass County, Minn.

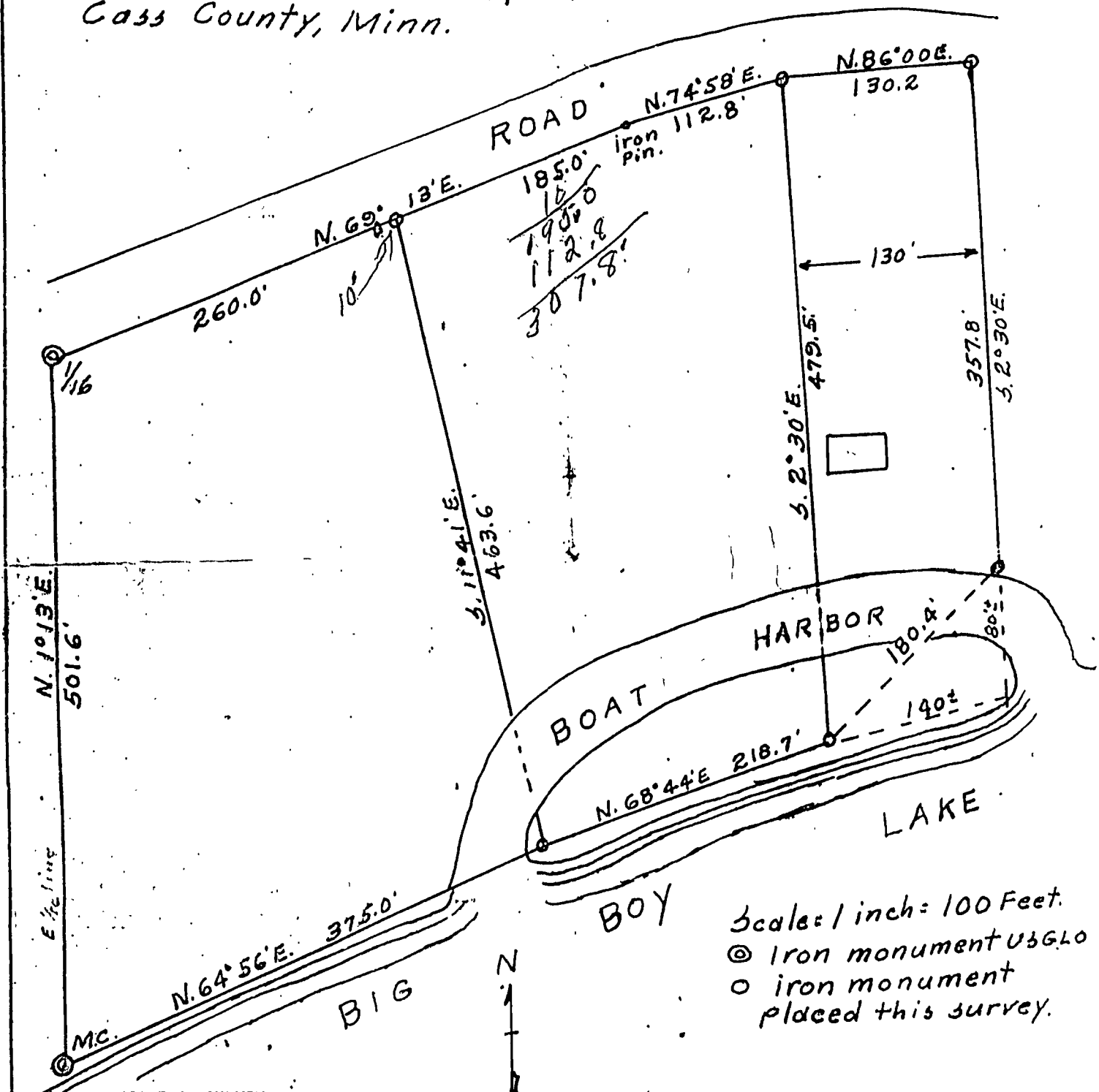

Scale: 1 inch = 100 Feet.  
 (C) Iron monument used  
 (O) iron monument placed this survey.

CERTIFICATE OF SURVEY

I hereby certify that this survey was made by me or under my direct supervision and that I am a duly registered land surveyor under the laws of the State of Minnesota.

W. J. Spain, Jr. 2003  
 Registered Surveyor Reg. No.

Date 27 June 1971

W. J. "BILL" SPAIN Jr.

Registered Land Surveyor No. 2003

682-2526

WATERSHACK, MINN. 55452

PLAT OF SURVEY

Part of the NE 1/4 of the NW 1/4 Sec 30 T142N R17W Gov't Lot 6  
Miss County Minn. Sec. 19

MONUMENT HAS BEEN MOVED.

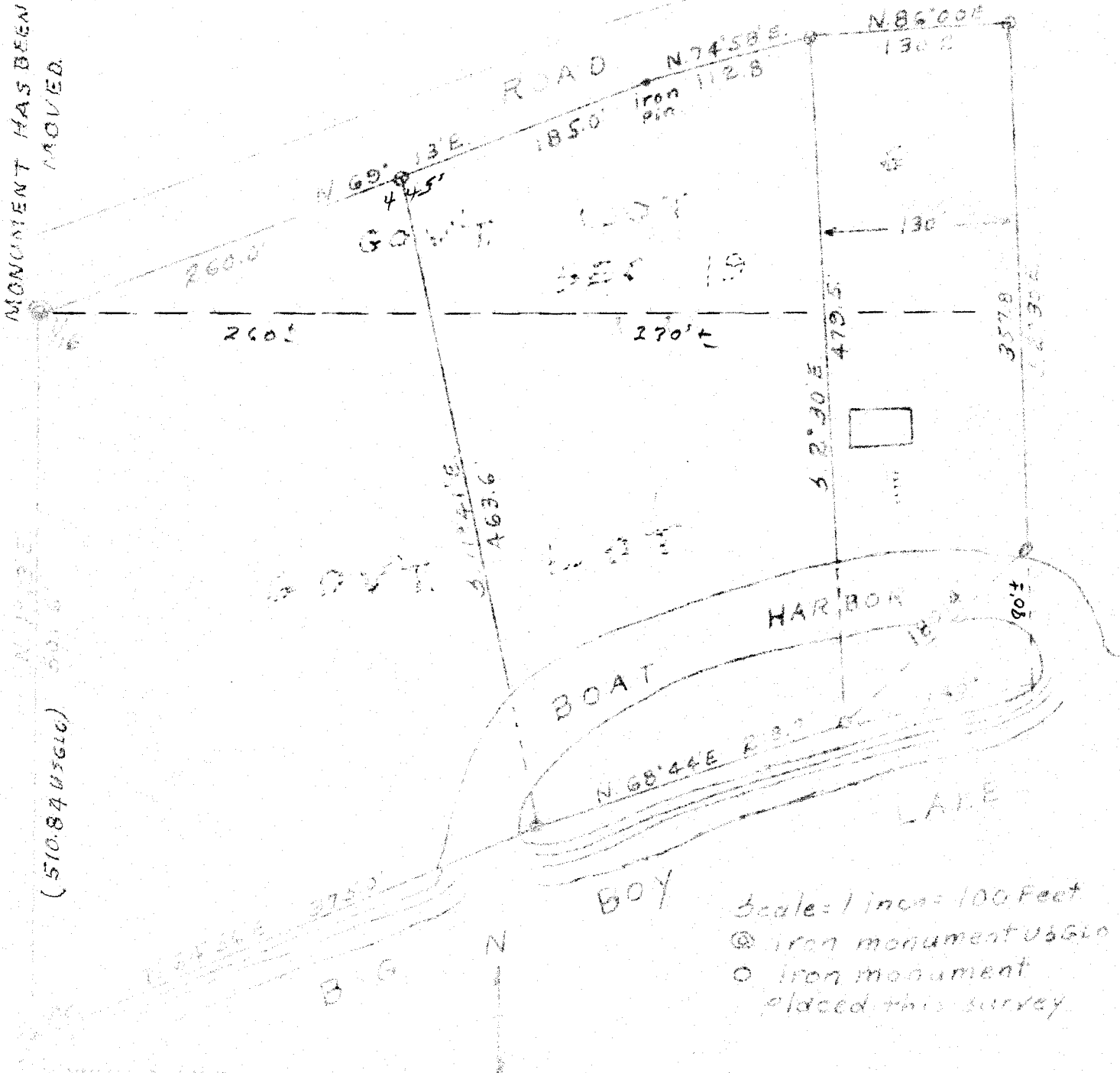

(510.8403610)

I certify that the above plat was made by me or under my direct supervision and that I am a duly registered land surveyor.

W. J. Spain Jr. 2003

June 1971

check harbor, etc.

W. J. "BILL" SPAIN Jr.

Registered Land Surveyor No. 2003

682-2566

HACKENSACK, MINNESOTA 56452

PLAT OF SURVEY

Parts of the NE 1/4 of the NE 1/4 Sec. 30 T142N. R. 27W.  
Cass County, Minn.

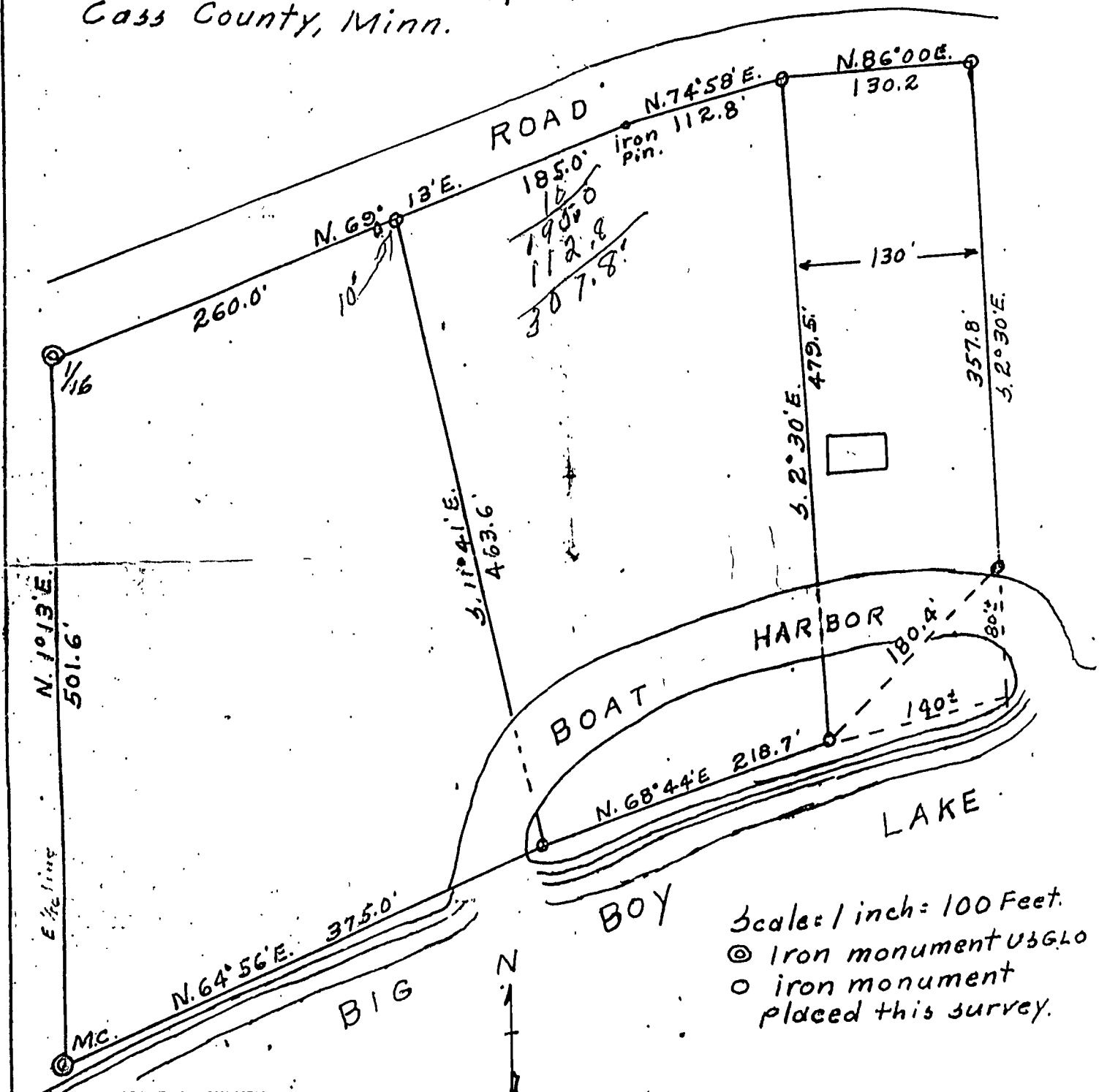

CERTIFICATE OF SURVEY

I hereby certify that this survey was made by me or under my direct supervision and that I am a duly registered land surveyor under the laws of the State of Minnesota.

W. J. Spain, Jr. 2003  
Registered Surveyor Reg. No.

Date 27 June 1971