

# SKETCH AND DESCRIPTIONS

PARTS OF GOVT. LOT 7, GOVT. LOT 8 & OF GOVT. LOT 9  
IN SEC. 28, T.142 N., R.26 W. OF THE 5th P.M. IN  
CASS COUNTY, MINNESOTA

THIS IS NOT A BOUNDARY SURVEY

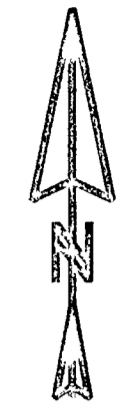
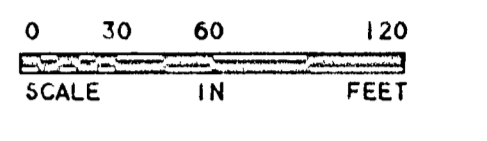
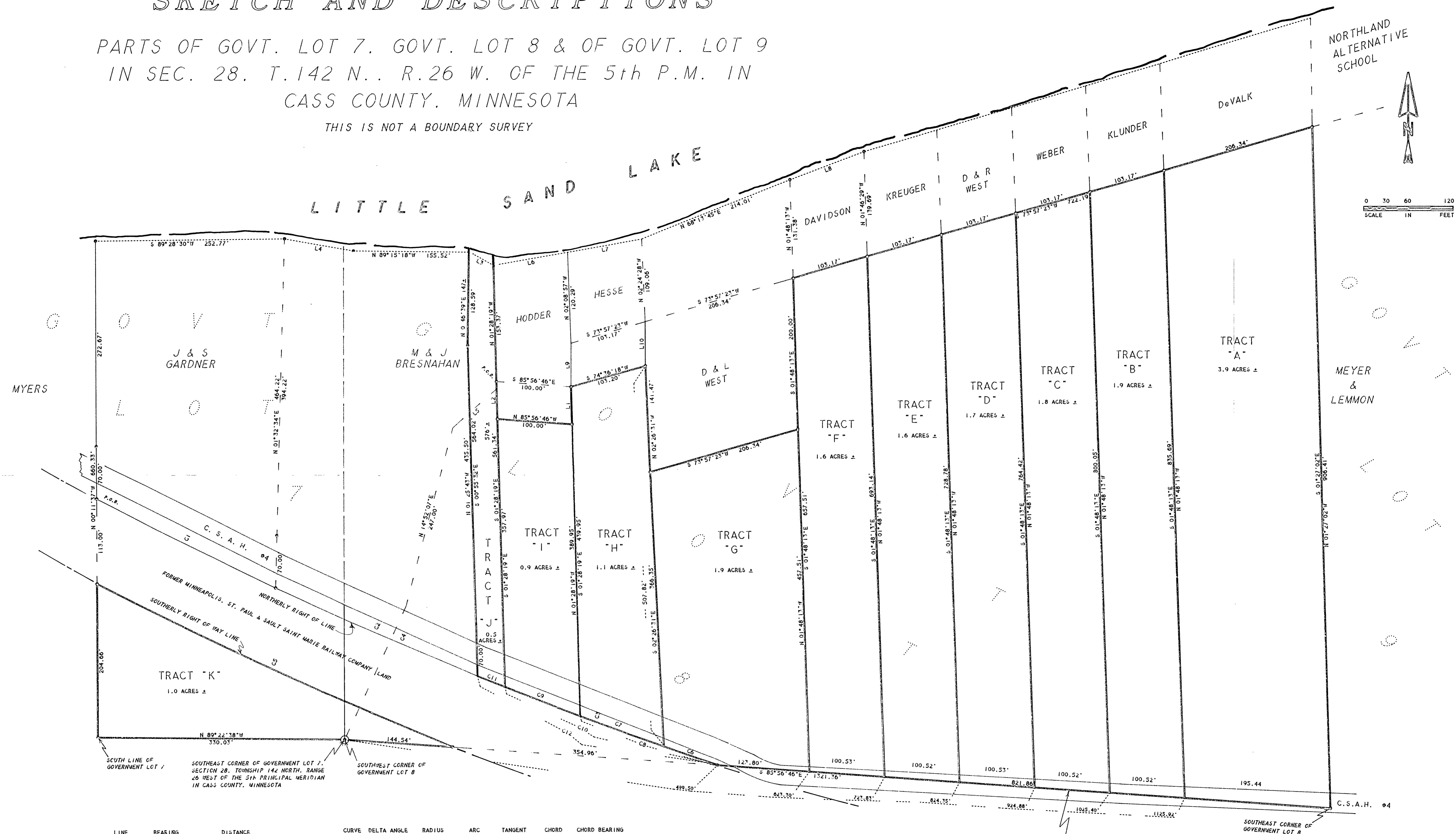

LINE	BEARING	DISTANCE	CURVE	DELTA ANGLE	RADIUS	ARC	TANGENT	CHORD	CHORD BEARING
L 1	S 01° 28' 19" E	50.00'	C 1	02° 41' 41"	5679.64'	267.13'	133.59'	267.11'	S 63° 31' 40" E
L 2	N 01° 28' 19" W	50.00'	C 2	02° 58' 05"	5679.64'	294.23'	147.15'	294.19'	S 66° 21' 18" E
L 3	N 00° 44' 14" W	36.02'	C 3	03° 27' 12"	5679.65'	342.32'	171.21'	342.27'	S 69° 33' 57" E
L 4	N 80° 07' 36" W	93.77'	C 4	09° 06' 59"	5679.65'	903.69'	452.80'	902.73'	S 66° 44' 08" E
L 5	N 48° 34' 34" E	78.08'	C 5	05° 11' 01"	5779.65'	522.90'	261.63'	522.72'	S 65° 17' 44" E
L 6	N 80° 08' 08" E	100.75'	C 6	00° 47' 09"	5679.65'	77.89'	38.95'	77.89'	N 70° 54' 01" W
L 7	N 80° 06' 43" E	100.58'	C 7	01° 10' 47"	5679.65'	116.94'	58.47'	116.94'	S 69° 55' 08" E
L 8	N 69° 35' 27" E	105.59'	C 8	01° 57' 56"	5679.65'	194.84'	97.43'	194.83'	N 70° 18' 40" W
L 9	N 00° 04' 41" E	57.44'	C 9	01° 05' 18"	5679.65'	107.89'	53.94'	107.88'	S 68° 47' 03" E
L 10	N 00° 15' 41" W	58.56'	C 10	03° 07' 14"	5679.65'	302.72'	151.40'	302.68'	N 69° 46' 01" W
			C 11	00° 23' 58"	5679.65'	39.61'	19.80'	39.60'	N 68° 01' 47" W
			C 12	07° 27' 12"	5679.65'	342.72'	171.21'	342.27'	N 69° 33' 57" W

THIS IS NOT A BOUNDARY SURVEY. THE SURVEY LINES SHOWN HEREON ARE RE-DRAWN FROM THAT CERTAIN CERTIFICATE OF SURVEY PREPARED BY AMI SURVEYORS AND MAPPERS, FOR MR. JAMES R. BRESNAHAN, DATED 4/22/1991. THE LINES AND THE LAND DESCRIPTIONS FOR TRACTS "A" THRU "K" ARE BASED ON A SUBDIVISION OF THE LAND DESCRIPTION CONTAINED IN THAT CERTAIN ORDER FOR JUDGEMENT AND JUDGEMENT DATED JANUARY 8, 1993. FILED JANUARY 21, 1993 AS DOCUMENT # 344649.

I, ROGER A. MUSTONEN, HEREBY CERTIFY THAT THE SKETCH AND DESCRIPTIONS SHOWN HEREON WERE PREPARED BY ME OR UNDER MY DIRECT SUPERVISION AND THAT I AM A DULY REGISTERED LAND SURVEYOR UNDER THE LAWS OF THE STATE OF MINNESOTA.  
Roger A. Mustonen 4/21/1994  
ROGER A. MUSTONEN, RLS 11946