

CERTIFICATE OF SURVEY

PART OF THE SE 1/4-NE 1/4
SECTION 28, TOWNSHIP 137 NORTH, RANGE 29 WEST
CASS COUNTY, MINNESOTA

LEGAL DESCRIPTION PROVIDED BY CLIENT

The East 350.00 feet of the West 930.00 feet EXCEPT the North 300.00 feet of the South Half of the Southeast Quarter of the Northeast Quarter (SE 1/4-NE 1/4) in Section 28, Township 137 North, Range 29 West.

NOTE:

NO IMPROVEMENTS, TOPOGRAPHY, OR WET LANDS INFORMATION HAS BEEN SURVEYED OR SHOWN ON THIS CERTIFICATE.

- DENOTES MONUMENT FOUND
- DENOTES IRON MONUMENT SET MARKED BY LICENSE No. 17008

ORIENTATION OF THIS BEARING SYSTEM IS BASED ON THE WEST LINE OF THE SE 1/4-NE 1/4 TO HAVE AN ASSUMED BEARING OF N 00°21'40" W.

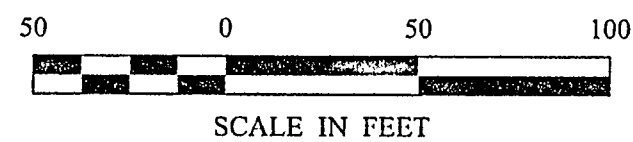
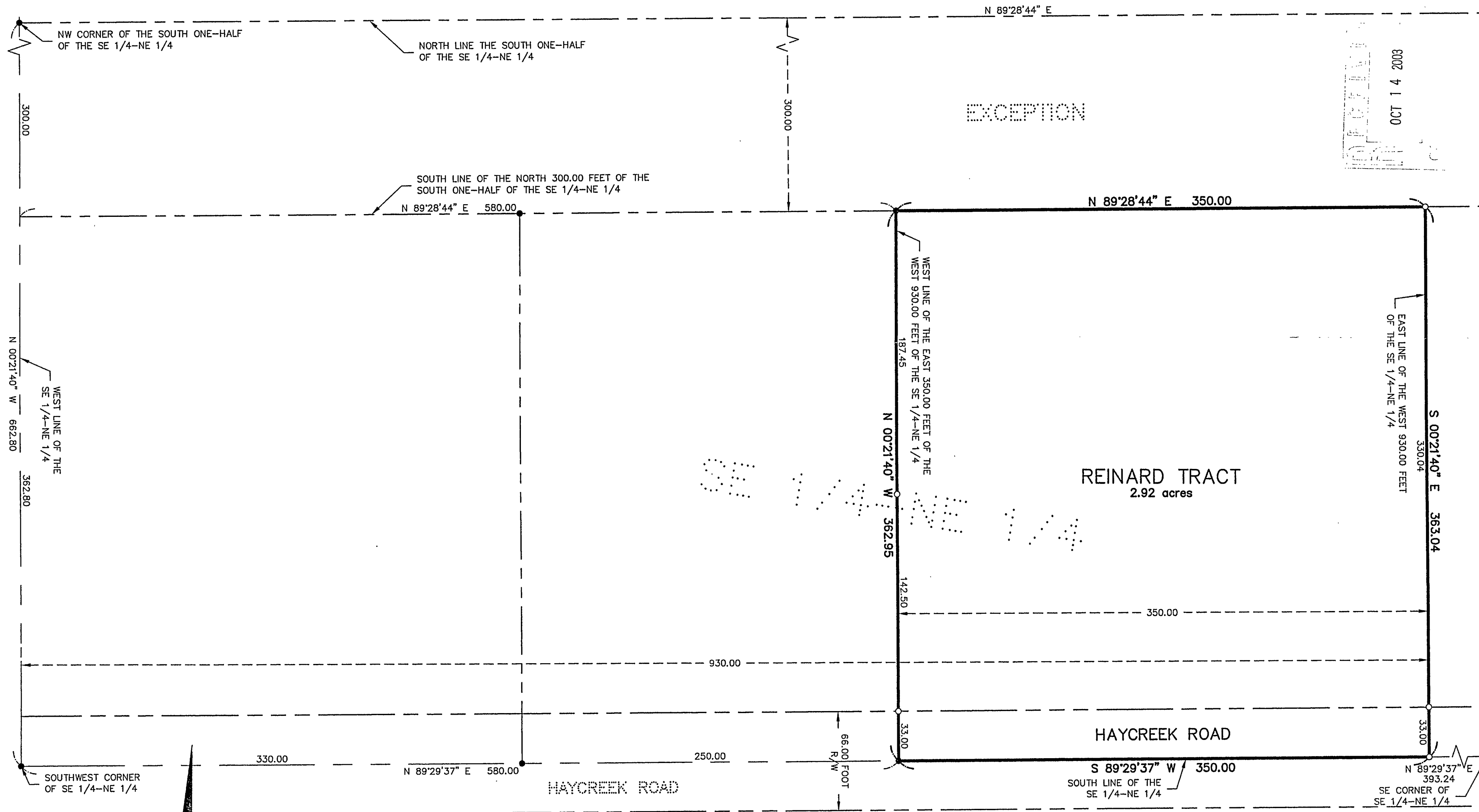

CERTIFICATE OF SURVEY		Edward Reinard P.O. Box 127 Pequot Lakes, MN 56472	
PROJ. MGR.	DSL	COMPUTER:	DATE:
CHECKED BY:	DSL	C031354.dwg	09/24/03
DRAWN BY:	JWR	FIELD BOOK:	SCALE:
		BOOK 239	HORIZ. 1" = 50'
		FILE NO:	VERT. NONE
		031354	
REVISIONS:		DATE:	DESCRIPTION:
I HEREBY CERTIFY THAT THIS SURVEY WAS CONDUCTED IN ACCORDANCE WITH THE PROFESSIONAL SURVEYING ACT AND THAT I AM A DULY LICENSED PROFESSIONAL SURVEYOR UNDER THE LAWS OF THE STATE OF MINNESOTA.			
PATRICK FROSTBERG, P.L.S. #41003		DATE	
Landecker & Associates, Inc.		L.C. NO.	
Engineering - Surveying - Planning		17008	
Pequot Lakes, MN 56472		188866490	
Phone: 1888664900		Fax: 218-685-9404	

A332