

SEC. 6 SEC. 5

COUNTY ROAD

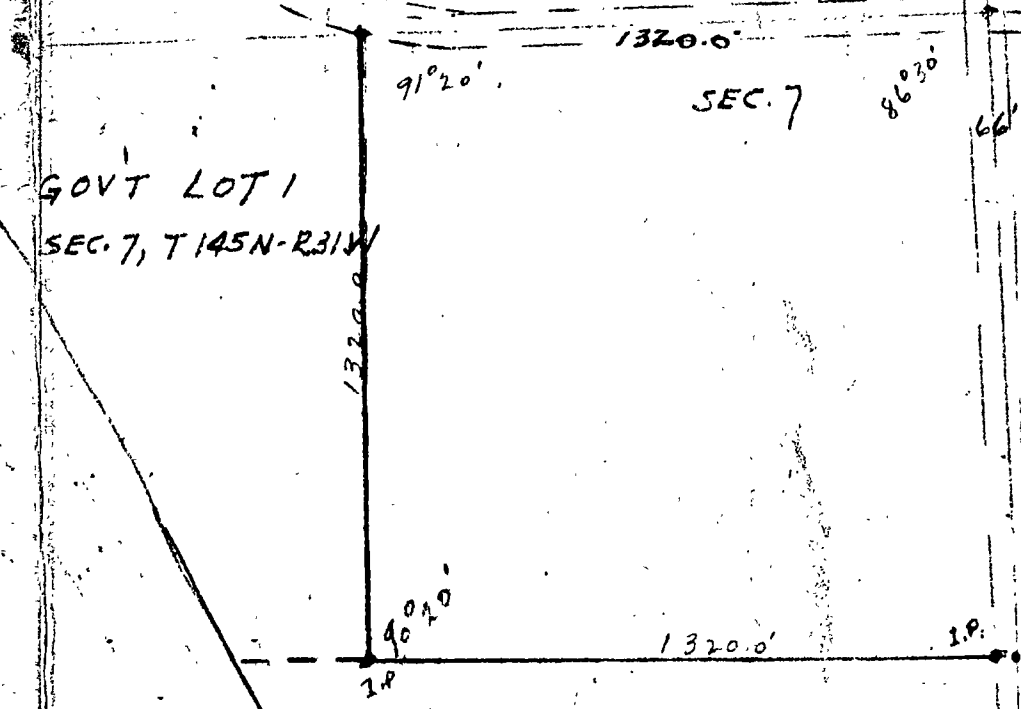

GOVT LOT 1  
SEC. 7, T145N-R31W

GOVT LOT 2  
SEC. 7 T145N-R31W

SOUTH 418.0' OF  
GOVT LOT 2, SEC. 7  
T145N R31W

S 330.0' OF SW/NW  
SEC. 8, T145N-R31W

1/4 COR  
BETWEEN  
SEC. 7 & SEC. 8

LITTLE  
WOLF  
LAKE

SCALE = 1" = 400'

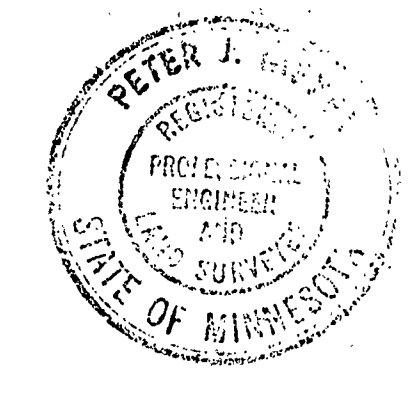

SURVEY FOR:  
ALBIN CARLSON  
ARVID GIESKE  
SEC. 7 & 8 T145N-R31W  
CASS COUNTY, MINNESOTA

I hereby certify that this survey, description, or report was prepared by me or under my direct supervision and that I am a Registered Professional Engineer and Land Surveyor under the laws of the State of Minnesota.

*Peter J. Carlson*

Date: 5/18/68 Reg. No. 3628  
2613.6

1200.0' E  
2613.0  
1321.5

1146.2  
I.M.

2642.0  
COUNTY ROAD

GOVT LOT 3  
SEC. 7 T145N-R31W

1329.5  
COUNTY RD

1329.5  
N 3000' E

N 2030' E

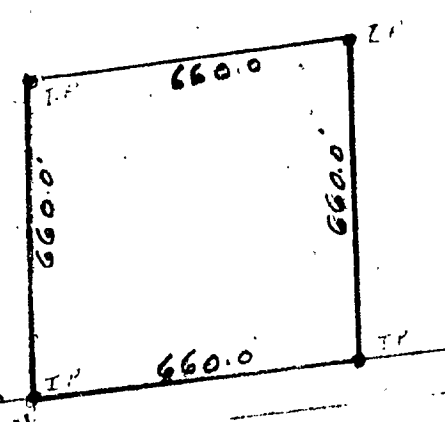

U.S. T.H. # 2

5870.00' E

U.S. T.H. # 2

2649.0

2649.0

COUNTY RD  
2643.0

1321.5