

CERTIFICATE OF SURVEY

DIAMOND POINT CIRCLE, SUNSET SHORES FIRST ADDITION,
SECTION 34, TOWNSHIP 142 NORTH, RANGE 29 WEST,
CASS COUNTY, MINNESOTA

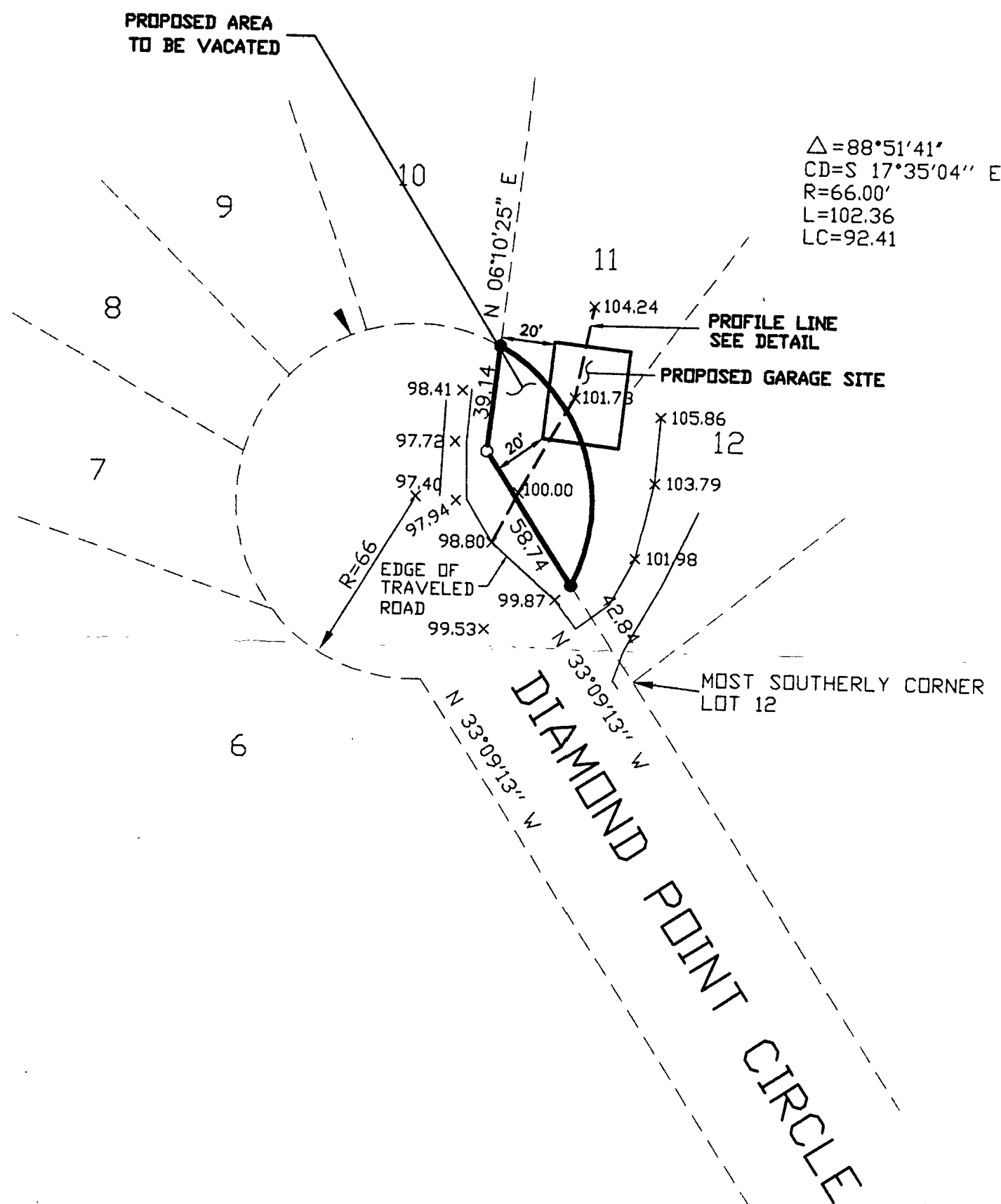

$\Delta = 88^{\circ}51'41''$
 $CD = S 17^{\circ}35'04'' E$
 $R = 66.00'$
 $L = 102.36$
 $LC = 92.41$

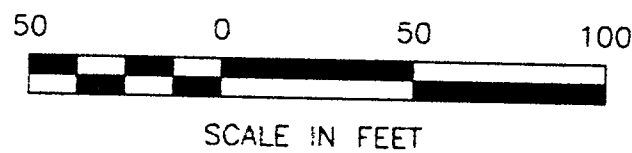

- DENOTES MONUMENT FOUND
- DENOTES IRON MONUMENT SET MARKED BY LICENSE NO. 21367

ORIENTATION OF THIS BEARING SYSTEM IS BASED ON THE NORTHEASTERLY LINE OF DIAMOND POINT CIRCLE TO HAVE AN ASSUMED BEARING OF N 33° 09' 13" W.

PROFILE DETAIL

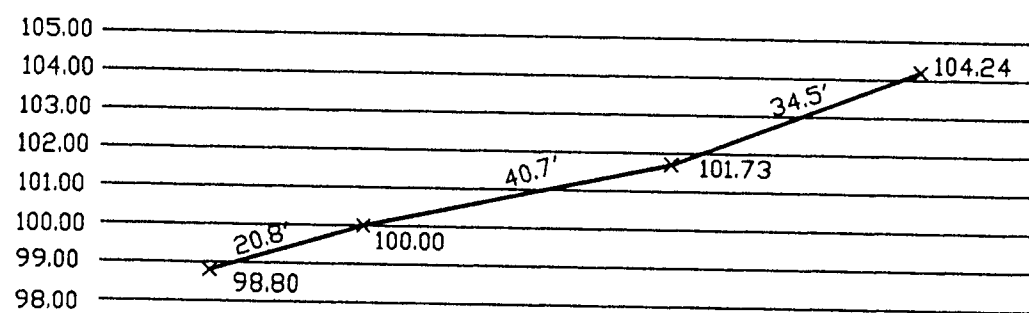

34/142/29

RECEIVED

GL 1

AUG 22 2000

#912

COUNTY SURVEYOR

1 2 3	CERTIFICATE OF SURVEY	PROJ. MGR. TLF	COMPUTER 002131	DATE 8/17/00	REVISIONS DATE DESCRIPTION BY	I HEREBY CERTIFY THAT THIS SURVEY, PLAN, SPECIFICATION, OR REPORT WAS PREPARED BY ME OR UNDER MY DIRECT SUPERVISION AND THAT I AM A DULY LICENSED ENGINEER OR LAND SURVEYOR UNDER THE LAWS OF THE STATE OF MINNESOTA.	Landecker & Associates, Inc. Engineering • Surveying • Planning Walker, MN 55744 Phone: 218-547-1296 Fax: 218-547-2272
	GEORGE VUKROBRATOVICH 4660 5TH AVE. NW NAPLES, FL. 34119	CHECKED BY: TLF	FIELD BOOK: BOOK 162 PG. 20	SCALE: HORIZ. 1"=50'	DATE 8/17/00		
		DRAWN BY: DRG	FILE NO: 002131	VERT. NONE			