

CERTIFICATE OF SURVEY

PART OF GOVERNMENT LOT 2,
SECTION 14, TOWNSHIP 143 NORTH, RANGE 29 WEST,
CASS COUNTY, MINNESOTA

Landecker & Associates, Inc.
 Engineering - Surveying - Planning
 Walker, MN 55714
 Phone 218-947-1396 Fax 218-947-2372

I HEREBY CERTIFY THAT THIS SURVEY PLAN, SPECIFICATION OR REPORT WAS PREPARED BY ME OR UNDER MY DIRECT SUPERVISION AND THAT I AM A DULY LICENSED ENGINEER OR LAND SURVEYOR UNDER THE LAWS OF THE STATE OF MINNESOTA.
 Date: 8/17/00 LIC. NO. 21367

REVISIONS	DATE	DESCRIPTION

DATE: 8/17/00	SCALE: 1"=50'	VERT. NONE
COMPUTER: 002127	FIELD BOOK: BOOK 163 PG. 1	FILE NO: 002127

PROJ. MGR. TLF	CHECKED BY: TLF	DRAWN BY: DRG
----------------	-----------------	---------------

CERTIFICATE OF SURVEY
 STEVE & SHARON ROHDER
 10975 SUGAR POINT DR. NW
 FEDERAL DAM, MN 56641
 SHEET 1 of 1

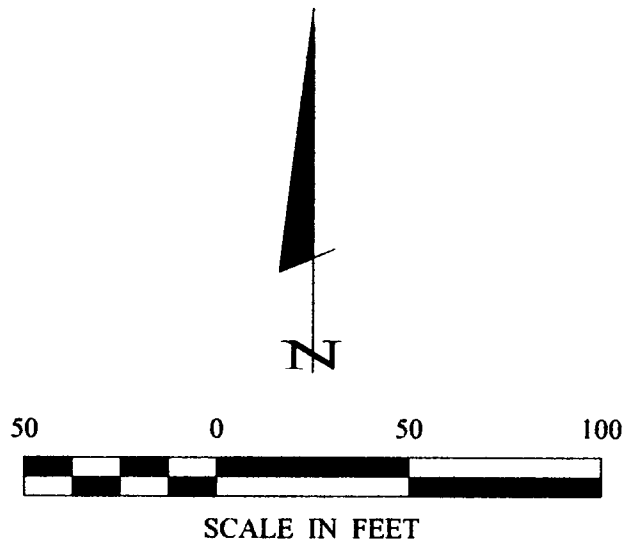

- DENOTES MONUMENT FOUND
- DENOTES IRON MONUMENT SET MARKED BY LICENSE NO. 21367
- DENOTES GLO BRASS CAP MONUMENT FOUND
- () DENOTES DEED VALUE

ORIENTATION OF THIS BEARING SYSTEM IS BASED ON THE NORTH LINE OF GOV'T LOT 2 TO HAVE AN ASSUMED BEARING OF N 89° 38' 59" W.

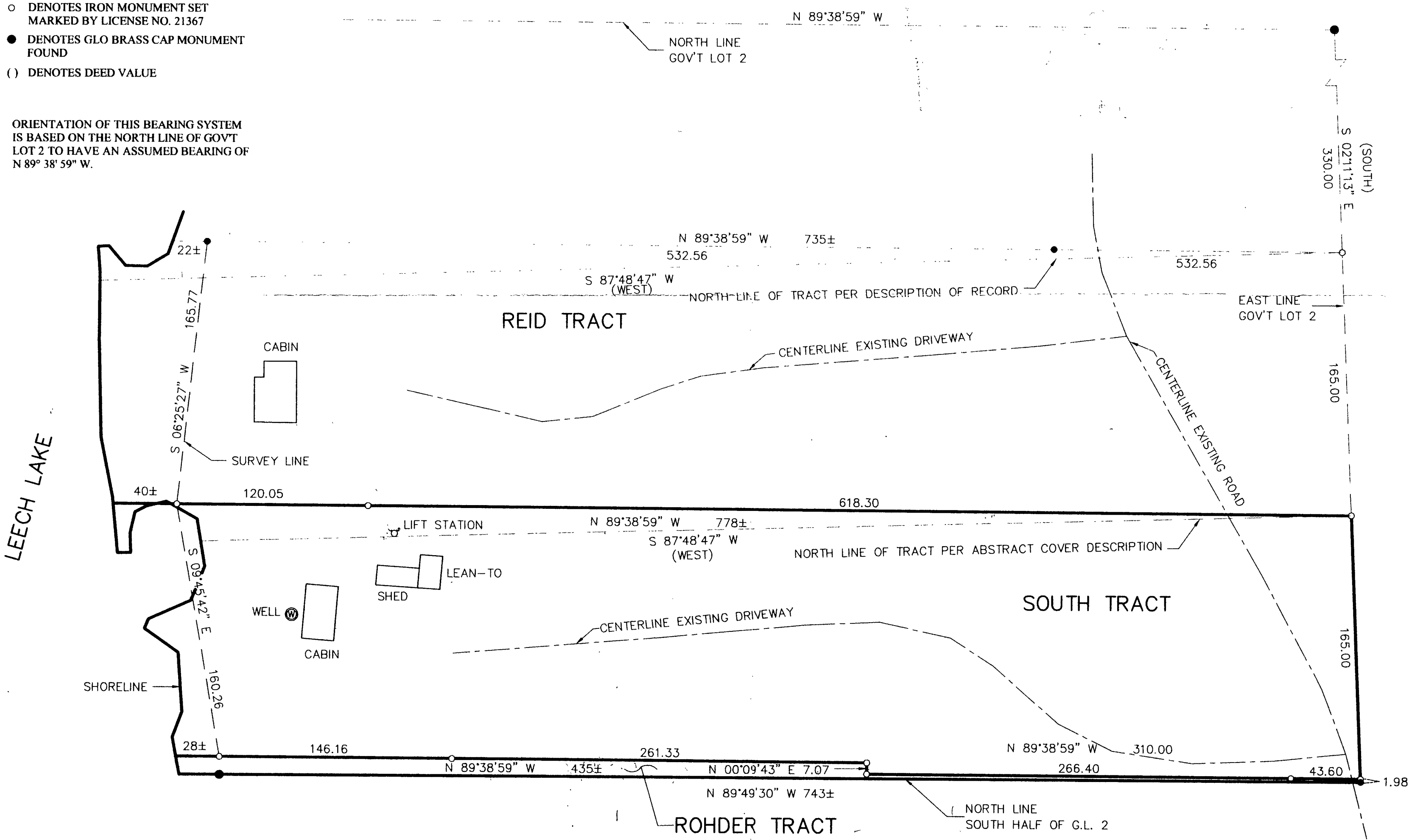

LEECH LAKE