

# CERTIFICATE OF SURVEY

PART OF GOVERNMENT LOT 1,  
SECTION 22, TOWNSHIP 139 NORTH, RANGE 30 WEST,  
CASS COUNTY, MINNESOTA

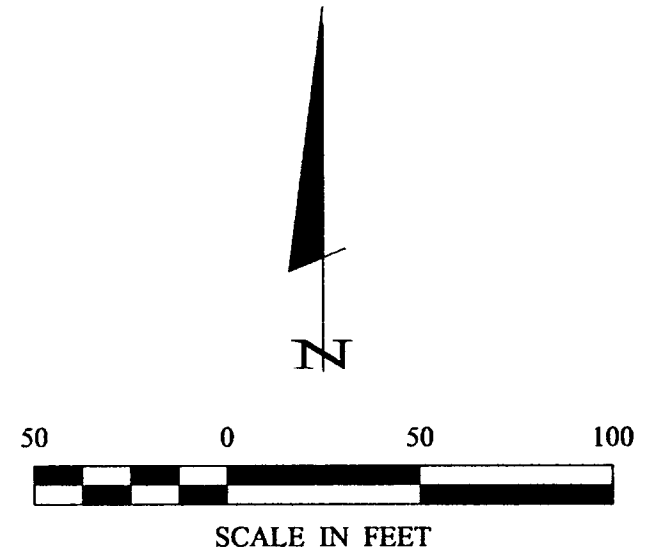

- DENOTES MONUMENT FOUND
- DENOTES IRON MONUMENT SET MARKED BY LICENSE NO. 21367
- △ DENOTES WETLAND

ORIENTATION OF THIS BEARING SYSTEM IS BASED ON THE WEST LINE OF GOVT LOT 1 TO HAVE AN ASSUMED BEARING OF S 0° 40' 33" W.

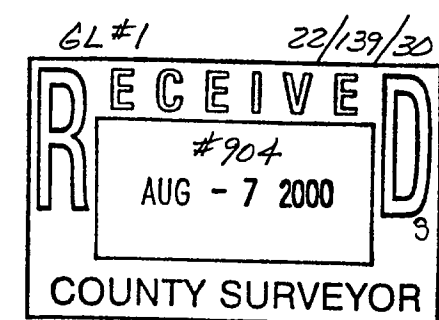
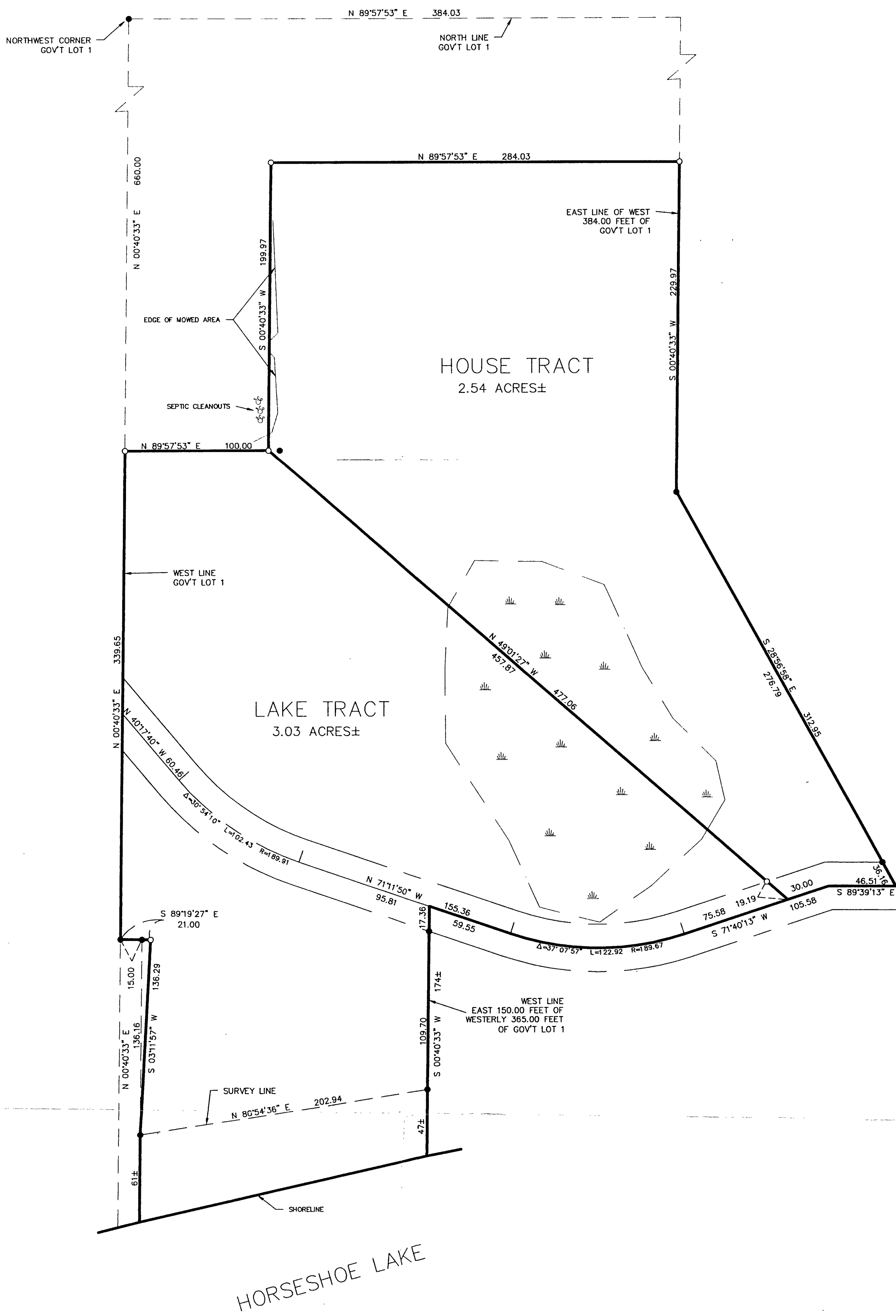

<p><b>CERTIFICATE OF SURVEY</b></p> <p>SANDRA RODGERS 550 SHADY SHORES TRAIL NW PINE RIVER, MN. 56474</p>	<p>PROJ. MGR. DRG</p> <p>CHECKED BY: TLF</p> <p>DRAWN BY: DRG</p>	<p>COMPUTER: 002129</p> <p>FIELD BOOK: BOOK PG.</p> <p>FILE NO: 002129</p>	<p>DATE: 7/26/00</p> <p>SCALE: HORZ. 1"=50'</p> <p>VERT. NONE</p>	<table border="1" style="width: 100%; border-collapse: collapse;"> <thead> <tr> <th>DATE</th> <th>REVISIONS DESCRIPTION</th> <th>BY</th> </tr> </thead> <tbody> <tr> <td> </td> <td> </td> <td> </td> </tr> </tbody> </table>	DATE	REVISIONS DESCRIPTION	BY				<p>I HEREBY CERTIFY THAT THIS SURVEY, PLAN, SPECIFICATION, OR REPORT WAS PREPARED BY ME OR UNDER MY DIRECT SUPERVISION AND THAT I AM A DULY LICENSED ENGINEER OR LAND SURVEYOR UNDER THE LAWS OF THE STATE OF MINNESOTA.</p> <p style="text-align: right;"><i>Walter J. Landecker</i></p> <p>DATE 7/26/00 LIC. NO. 21367</p>
DATE	REVISIONS DESCRIPTION	BY									

**Landecker & Associates, Inc.**  
Engineering · Surveying · Planning  
Walker, MN 56484  
Phone: 218-547-1296 Fax: 218-547-2272