

CERTIFICATE OF SURVEY

PART OF SECTION 32, TOWNSHIP 142 NORTH, RANGE 31 WEST,
CASS COUNTY, MINNESOTA
COUNTY

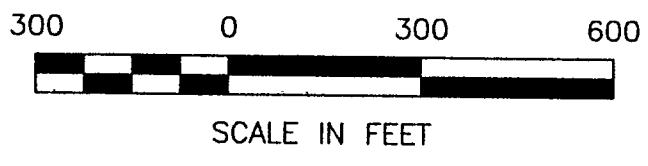

- DENOTES MONUMENT FOUND
- ⊙ DENOTES BRASS CAP MONUMENT FOUND
- DENOTES IRON MONUMENT SET MARKED BY LICENSE NO. 21367
- ⊗ DENOTES 3/8" REBAR

ORIENTATION OF THIS BEARING SYSTEM IS BASED ON THE WEST LINE OF NORTHWEST QUARTER TO HAVE AN ASSUMED BEARING OF N 02° 57' 57" E.

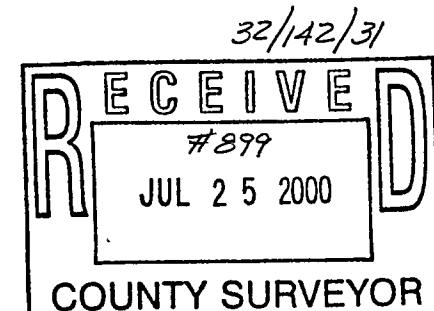
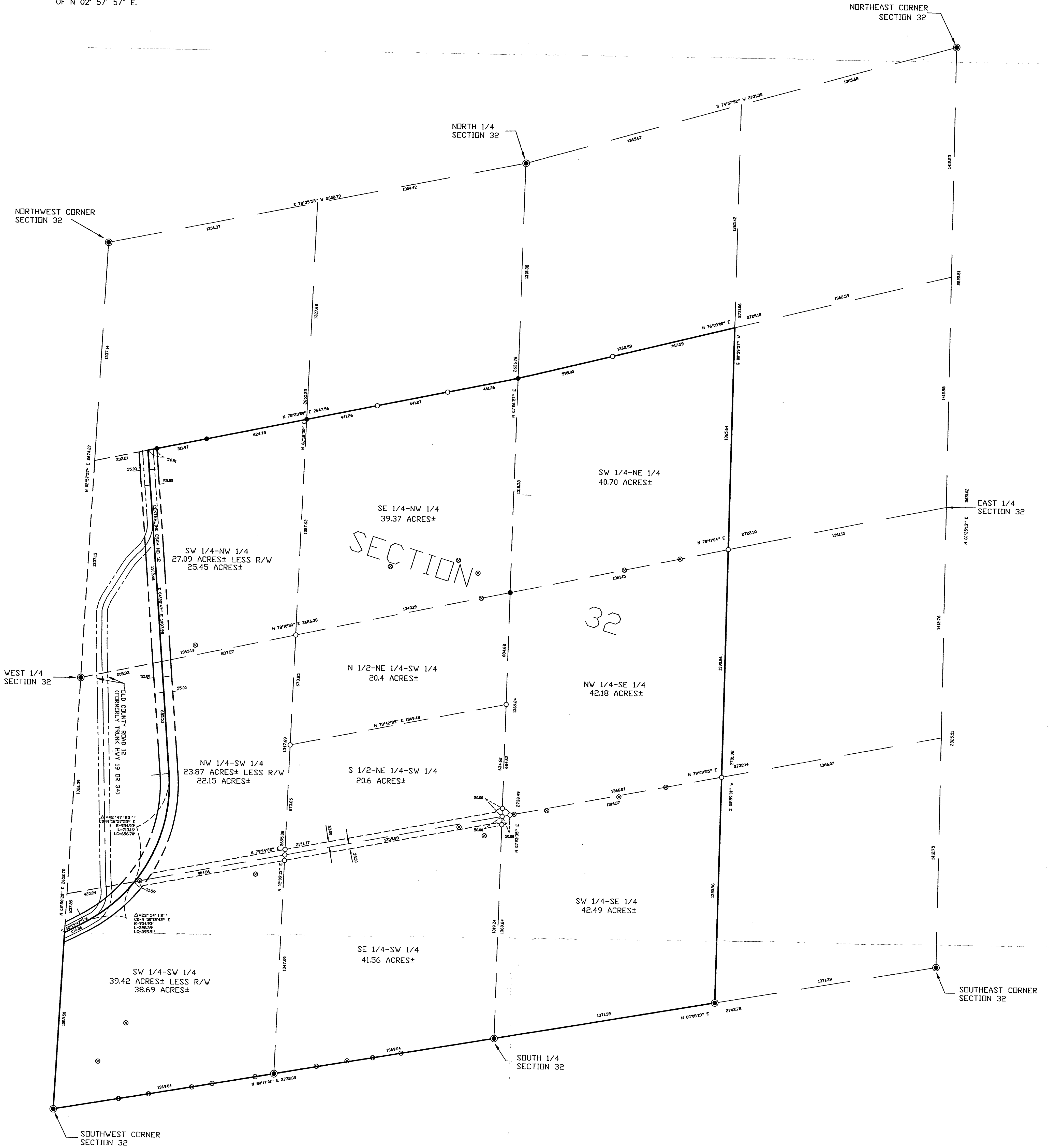

<p>CERTIFICATE OF SURVEY</p> <p>MIKE ELSNPETER PO BOX 704 WALKER, MN. 56484</p>	<p>PROJ. MGR. TLF</p> <p>CHECKED BY: TLF</p> <p>DRAWN BY: DRG</p>	<p>COMPUTER: 002063</p> <p>FIELD BOOK: BOOK PG.</p> <p>FILE NO: 002063</p>	<p>DATE: 7/21/00</p> <p>SCALE: HORZ. 1"=300'</p> <p>VERT. NONE</p>	<table border="1" style="width: 100%; border-collapse: collapse;"> <thead> <tr> <th>DATE</th> <th>REVISIONS DESCRIPTION</th> <th>BY</th> </tr> </thead> <tbody> <tr> <td> </td> <td> </td> <td> </td> </tr> <tr> <td> </td> <td> </td> <td> </td> </tr> <tr> <td> </td> <td> </td> <td> </td> </tr> </tbody> </table>	DATE	REVISIONS DESCRIPTION	BY										<p>I HEREBY CERTIFY THAT THIS SURVEY, PLAN, SPECIFICATION OR REPORT WAS PREPARED BY ME OR UNDER MY DIRECT SUPERVISION AND THAT I AM A DULY LICENSED ENGINEER OR LAND SURVEYOR UNDER THE LAWS OF THE STATE OF MINNESOTA.</p> <p style="text-align: center;"><i>Mike Elsenpeter</i></p> <p>DATE: 7/21/00 LIC. NO. 21367</p>	<p style="text-align: center;">Landecker & Associates, Inc.</p> <p style="text-align: center;">Engineering • Surveying • Planning</p> <p style="text-align: center;">Walker, MN 56484</p> <p style="text-align: center;">Phone: 218-547-1296 Fax: 218-547-2272</p>
DATE	REVISIONS DESCRIPTION	BY																