

CERTIFICATE OF SURVEY

PART OF GOVERNMENT LOT 8,
SECTION 2, TOWNSHIP 141 NORTH, RANGE 31 WEST,
CASS COUNTY, MINNESOTA

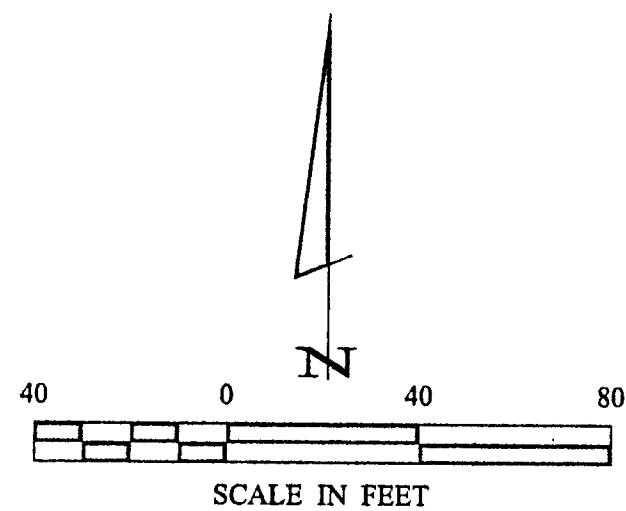
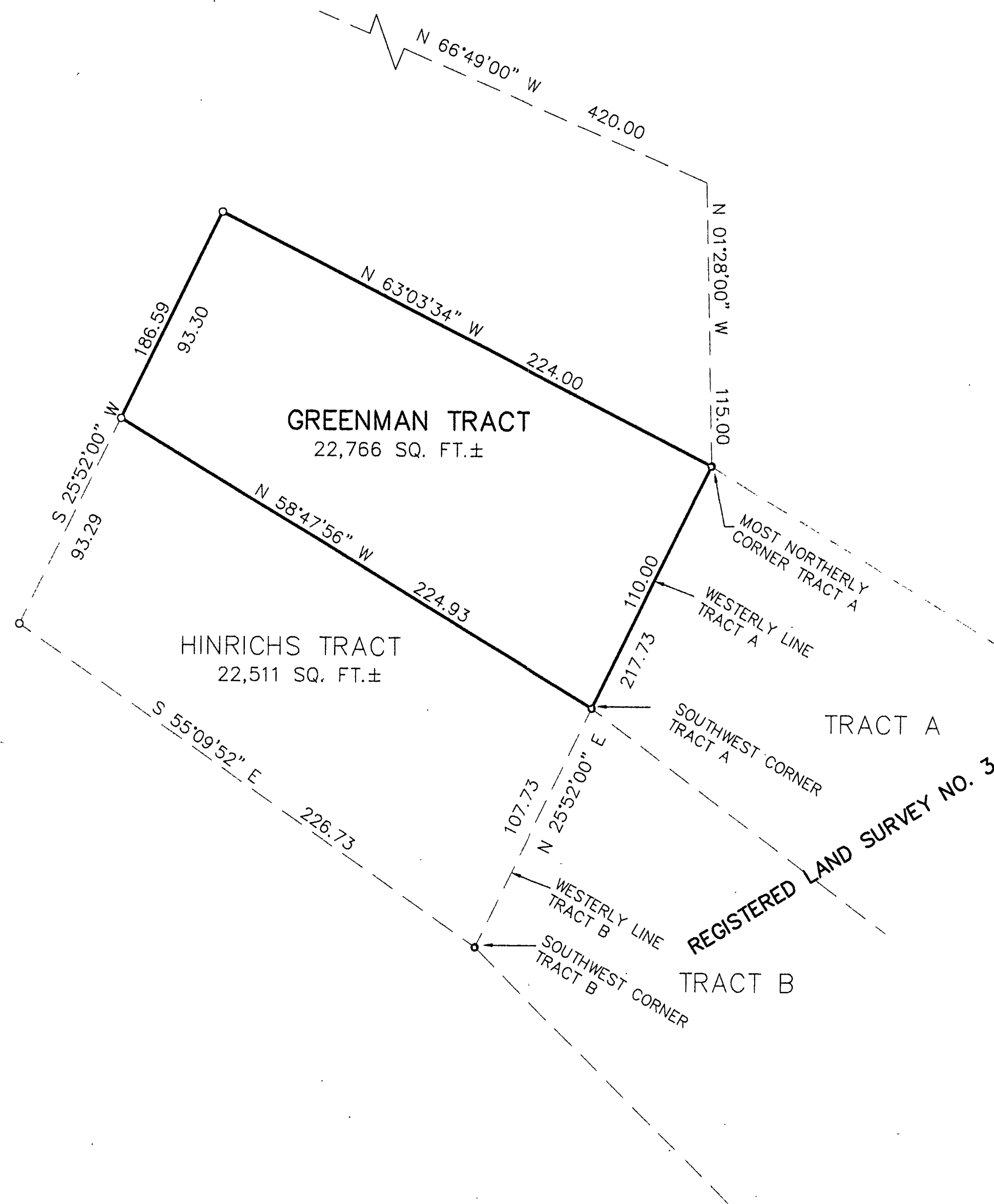

- DENOTES MONUMENT FOUND
- DENOTES IRON MONUMENT SET MARKED BY LICENSE NO. 21367

ORIENTATION OF THIS BEARING SYSTEM IS BASED ON THE NORTH LINE OF GOV'T LOT 8 TO HAVE AN ASSUMED BEARING OF S 75° 54' 30" E.

CERTIFICATE OF SURVEY		EDWARD G. & ANGELA S. GREENMAN 6968 MULBERRY TRAIL, NW WALKER, MN. 56484	
PROJ. MGR.	TIF	COMPUTER:	DATE:
CHECKED BY:	TIF	002068	7/13/00
DRAWN BY:	DRG	FIELD BOOK:	SCALE:
		BOOK 161 PG. 37	HORZ. 1"=40'
		FILE NO:	VERT. NONE
		002068	
I HEREBY CERTIFY THAT THIS SURVEY, PLAN, SPECIFICATION OR REPORT WAS PREPARED BY ME OR UNDER MY CLOSE PERSONAL SUPERVISION BY A FULLY LICENSED ENGINEER OR LAND SURVEYOR UNDER THE LAWS OF THE STATE OF MINNESOTA.		DATE: 7/13/00 U.S. NO. 21367	
LANDecker & Associates, Inc. Engineering, Surveying - Planning Walker, MN 55744 Phone: 218-547-1596 Fax: 218-547-2372			