

CERTIFICATE OF SURVEY

PART OF GOVERNMENT LOT 4,
SECTION 14, TOWNSHIP 140 NORTH, RANGE 31 WEST,
CASS COUNTY, MINNESOTA

Landecker & Associates, Inc.
 Engineering · Surveying · Planning
 Walker, MN 56484
 Phone 218-547-1396 Fax 218-547-2372

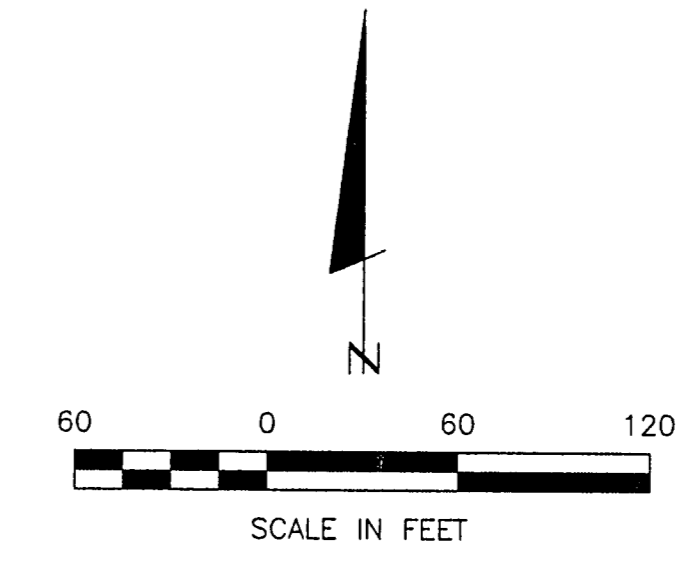

- DENOTES MONUMENT FOUND
- DENOTES IRON MONUMENT SET MARKED BY LICENSE NO. 21367

ORIENTATION OF THIS BEARING SYSTEM IS BASED ON THE SOUTH LINE OF GOV'T LOT 4 TO HAVE AN ASSUMED BEARING OF S 89° 44' 57" W.

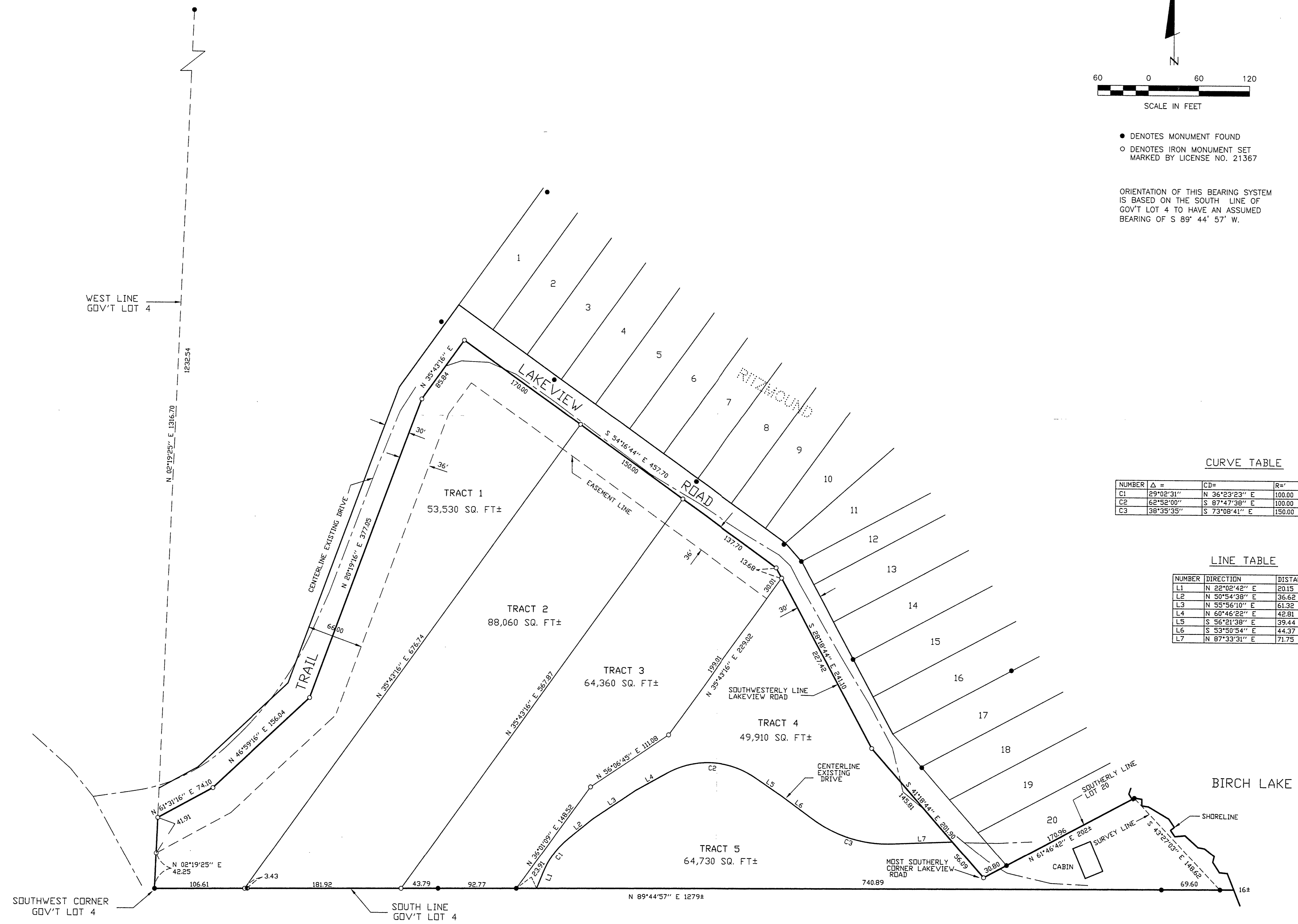

CURVE TABLE

NUMBER	Δ =	CD =	R =	L =	LC =
C1	29°02'31"	N 36°23'23" E	100.00	50.69	50.15
C2	62°52'00"	S 87°47'38" E	100.00	109.72	104.30
C3	38°35'35"	S 73°08'41" E	150.00	101.04	99.14

LINE TABLE

NUMBER	DIRECTION	DISTANCE
L1	N 22°02'42" E	20.15
L2	N 50°54'38" E	36.62
L3	N 55°56'10" E	61.32
L4	N 60°46'22" E	42.81
L5	S 56°21'38" E	39.44
L6	S 53°50'54" E	44.37
L7	N 87°33'31" E	71.75

I HEREBY CERTIFY THAT THIS SURVEY, PLAN, SPECIFICATION OR REPORT WAS PREPARED BY ME OR UNDER MY CLOSE PERSONAL SUPERVISION AND THAT I AM A DULY LICENSED ENGINEER OR LAND SURVEYOR UNDER THE LAWS OF THE STATE OF MINNESOTA.

 DATE: 7/6/10 LIC. NO. 21367

REVISIONS
 BY: _____
 DATE: _____
 DESCRIPTION: _____

DATE: 7/6/10
 SCALE: 1" = 100'
 HORZ. _____
 VERT. NONE
 COMPUTER: 992230
 FIELD BOOK: BOOK 156 PG. 18
 FILE NO.: W592230

PROJ. MGR. TLF
 CHECKED BY: TLF
 DRAWN BY: DRG

CERTIFICATE OF SURVEY
 PATRICK VOGT
 3160 FRANCE AVE. N.
 ROBBINSDALE, MN. 55422-3209