

CERTIFICATE OF SURVEY

NORTHWEST QUARTER OF NORTHEAST QUARTER, WEST HALF OF
NORTHEAST QUARTER OF NORTHEAST QUARTER,
SECTION 12, TOWNSHIP 141 NORTH, RANGE 31 WEST,
CASS COUNTY, MINNESOTA

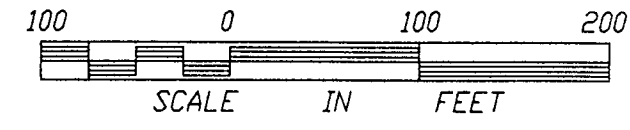

- DENOTES BRASS CAP MONUMENT FOUND
- DENOTES MONUMENT FOUND
- DENOTES IRON MONUMENT SET MARKED BY LICENSE NO. 21367

ORIENTATION OF THIS BEARING SYSTEM IS BASED ON THE NORTH LINE OF THE SOUTHWEST QUARTER OF THE NORTHEAST QUARTER TO HAVE AN ASSUMED BEARING OF N 88° 04' 15" W.

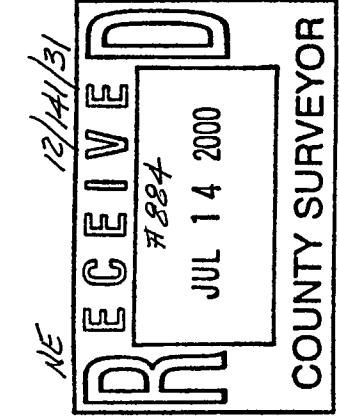
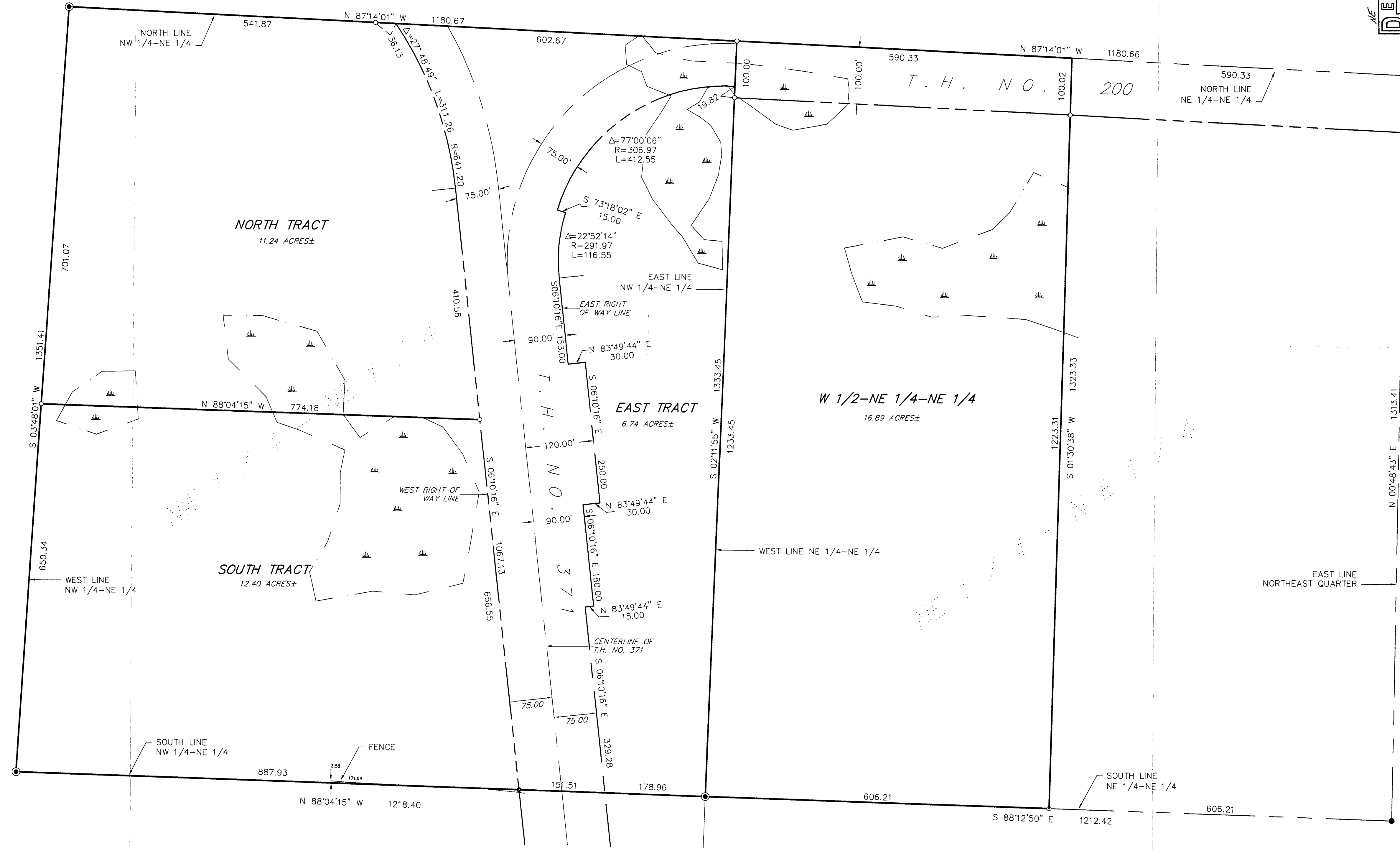

Landecker & Associates, Inc.
Engineering - Surveying - Planning
Willert, MN 56484
Phone: 218-5471236
Fax: 218-5472372

I HEREBY CERTIFY THAT THIS SURVEY PLAN, SPECIFICATION, OR REPORT WAS PREPARED BY ME OR UNDER MY CLOSE PERSONAL SUPERVISION AND IN ACCORDANCE WITH THE REQUIREMENTS OF THE LAW OF THE STATE OF MINNESOTA.
DATE: 7/13/00
LIC. NO. 51367

REVISIONS	DATE	DESCRIPTION

DATE:	7/13/00
SCALE:	1" = 100'
HORIZ. VERT.:	NONE

COMPUTER:	002059
FIELD BOOK:	BOK 161 PG. 3
FILE NO.:	002059

PROJ. MGR.:	DRG
CHECKED BY:	TLF
DRAWN BY:	DRG

CERTIFICATE OF SURVEY
PAUL EGGLESTON
6828 SHINGOBBEE BAY NW
WALKER, MN 56484