

# CERTIFICATE OF SURVEY

LOT 9, PINE HARBOR, SEC. 29, T135N, R29W, CASS CO., MN.

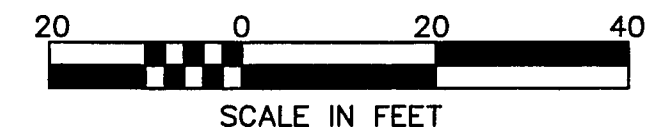
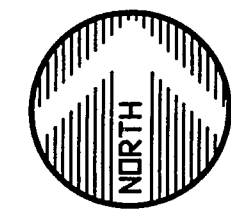
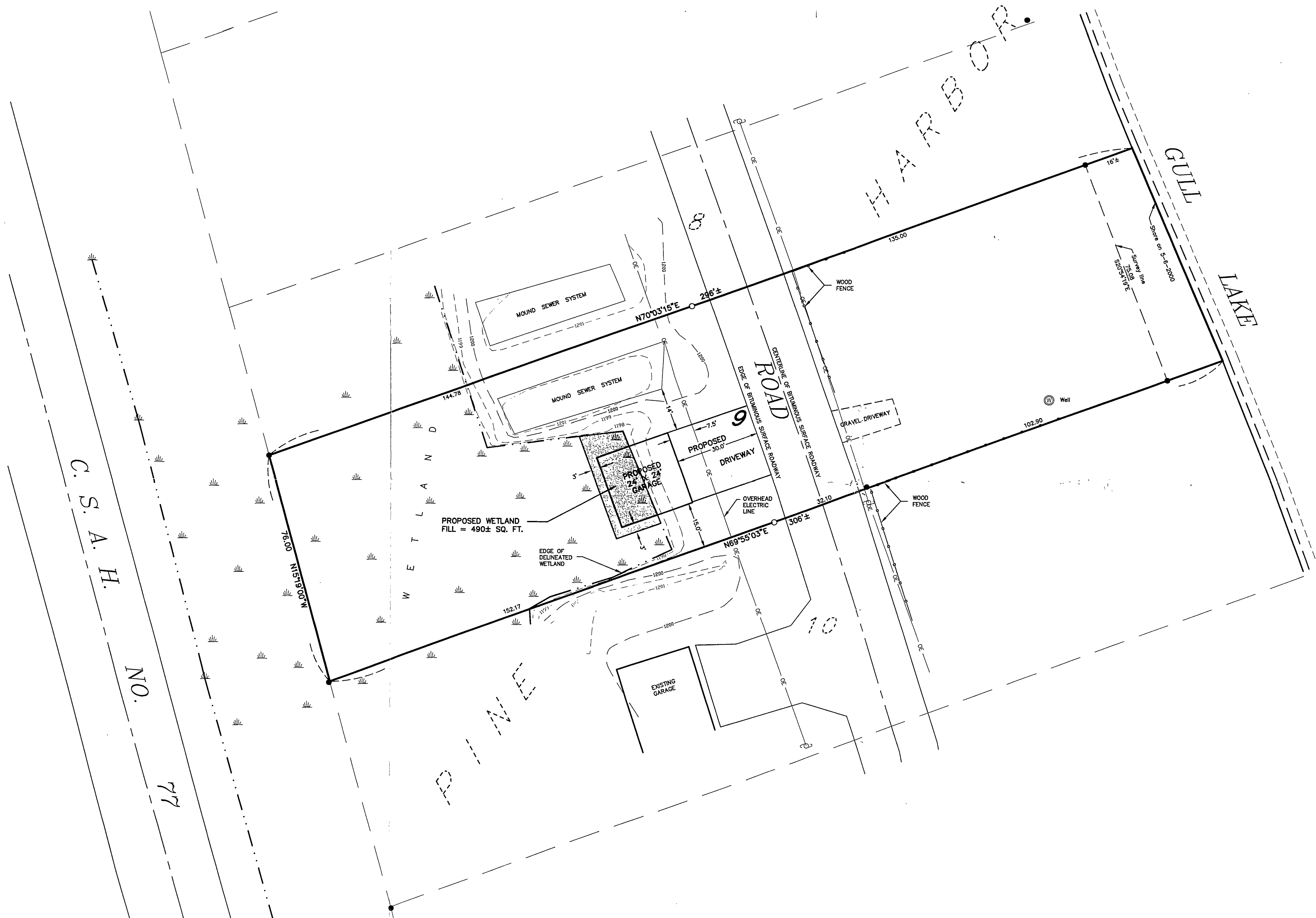

BEARINGS BASED ON ASSUMED DATUM  
 ● DENOTES IRON MONUMENT FOUND  
 ○ DENOTES IRON PIPE SET

29/135/29 GL 5

RECEIVED
#270
JUL 7 2000
COUNTY SURVEYOR

DATE	AMENDMENTS	BY	PREPARED FOR: <b>DEVEE KOEPEL</b>

I HEREBY CERTIFY THAT THIS SURVEY, PLAN OR REPORT WAS PREPARED BY ME OR UNDER MY DIRECT SUPERVISION AND THAT I AM A DULY REGISTERED LAND SURVEYOR UNDER THE LAWS OF THE STATE OF MINNESOTA.

JEFFREY W. MILLER  
 REG. NO. 13336      DATE 7.6.00

WIDSETH  
SMITH  
NOLTING

ENGINEERS  
ARCHITECTS

2000 Industrial Park Road  
P.O. Box 2720  
Baxter, MN. 56425  
218-829-5117

LAND SURVEYORS  
PROJECT MANAGERS