

CERTIFICATE OF SURVEY

PART OF GOVERNMENT LOT 1,
SECTION 35, TOWNSHIP 142 NORTH, RANGE 31 WEST,
CASS COUNTY, MINNESOTA

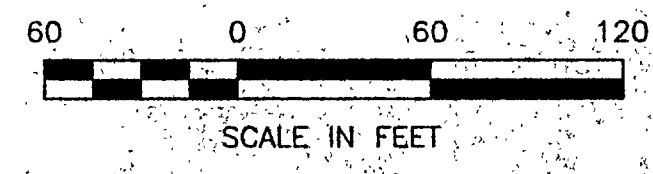

- DENOTES MONUMENT FOUND
 - DENOTES IRON MONUMENT SET MARKED BY LICENSE NO. 21367
 - ≡ DENOTES WETLAND
 - DENOTES DRAINFIELD INSPECTION PIPE
- ORIENTATION OF THIS BEARING SYSTEM IS BASED ON THE NORTH LINE OF GOV'T LOT 1 TO HAVE AN ASSUMED BEARING OF S 87° 03' 02" E.

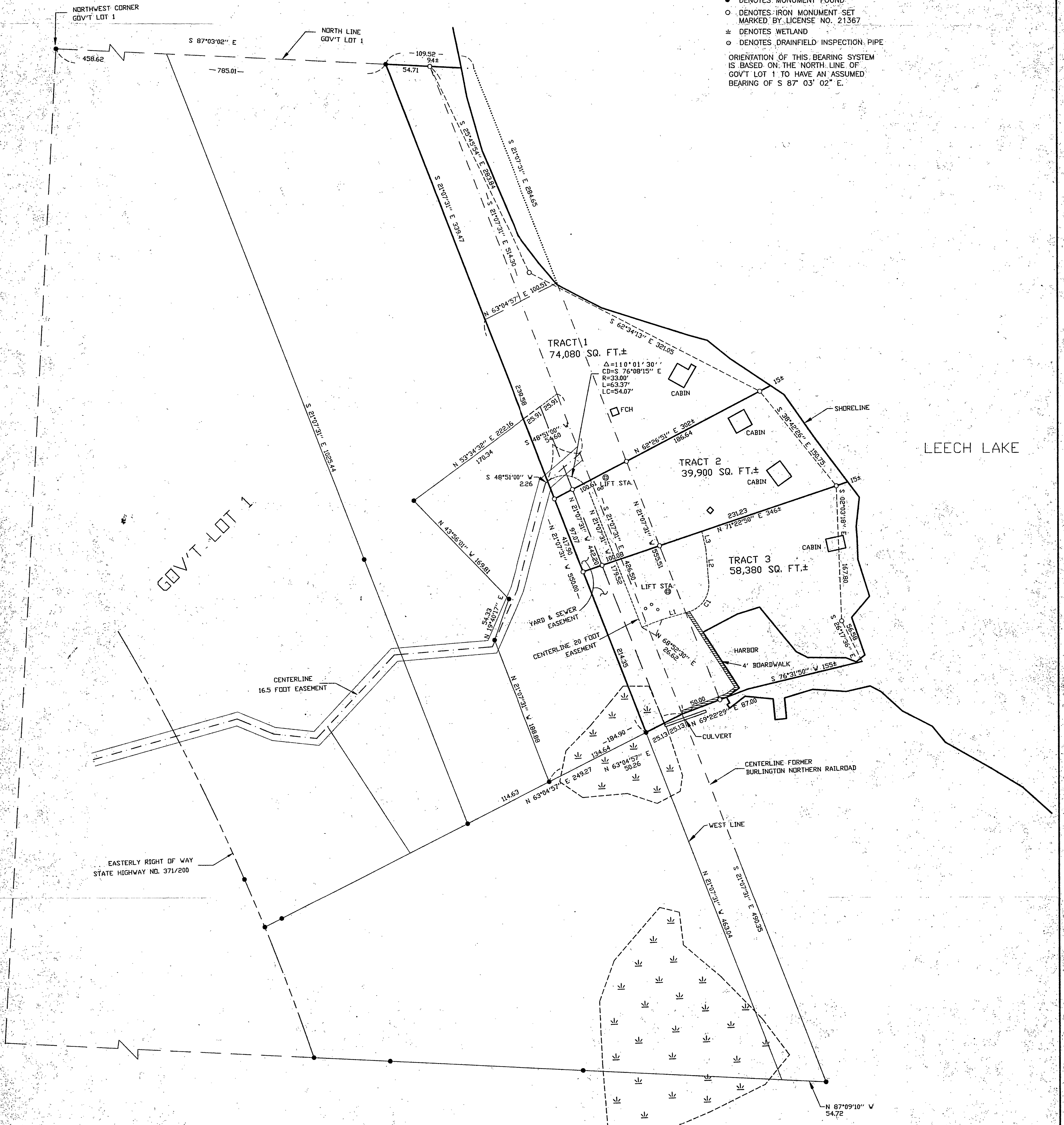

LINE TABLE

NUMBER	DIRECTION	DISTANCE
L1	N 74°01'28" E	34.13
L2	N 04°57'50" V	41.83
L3	N 12°27'52" V	21.96

CURVE TABLE

NUMBER	DELTA=	CD=	R=	L=	LC=
C1	78°59'18"	N 34°31'49" E	35.00	48.25	44.52

CERTIFICATE OF SURVEY RONALD & LORI DUCHESNEAU PO BOX 175 WALKER, MN 56484	PROJ. MGR. TLF	COMPUTER 002036	DATE 6/22/00	REVISIONS DESCRIPTION	I HEREBY CERTIFY THAT THIS SURVEY, PLAN, SPECIFICATION OR REPORT WAS PREPARED BY ME OR UNDER MY DIRECT SUPERVISION AND THAT I AM A DULY LICENSED ENGINEER OR LAND SURVEYOR UNDER THE LAWS OF THE STATE OF MINNESOTA. DATE 6/22/00 LIC. NO. 21367
	CHECKED BY:	FIELD BOOK:	SCALE:	BY	
	DRAWN BY:	BOOK 158 PG. 24	HORZ. 1"=60'		
	DRG	FILE NO: 002036	VERT. NONE		

Landecker & Associates, Inc.
Engineering · Surveying · Planning
Walker, MN 56484
Phone: 218-547-1296 Fax: 218-547-2272