

# CERTIFICATE OF SURVEY

PART OF NORTHWEST QUARTER OF SOUTHEAST QUARTER,  
SECTION 20, TOWNSHIP 142 NORTH, RANGE 31 WEST,  
CASS COUNTY, MINNESOTA

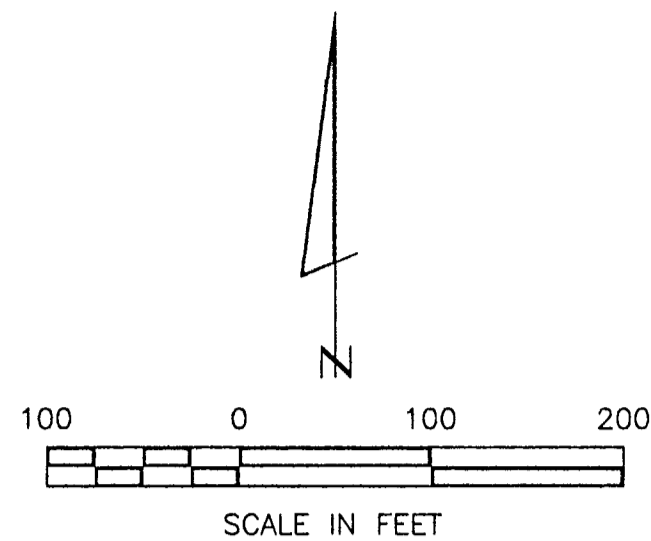

- DENOTES MONUMENT FOUND
- DENOTES IRON MONUMENT SET MARKED BY LICENSE NO. 21367

ORIENTATION OF THIS BEARING SYSTEM IS BASED ON THE NORTH LINE OF THE NW 1/4-SE 1/4 TO HAVE AN ASSUMED BEARING OF EAST.

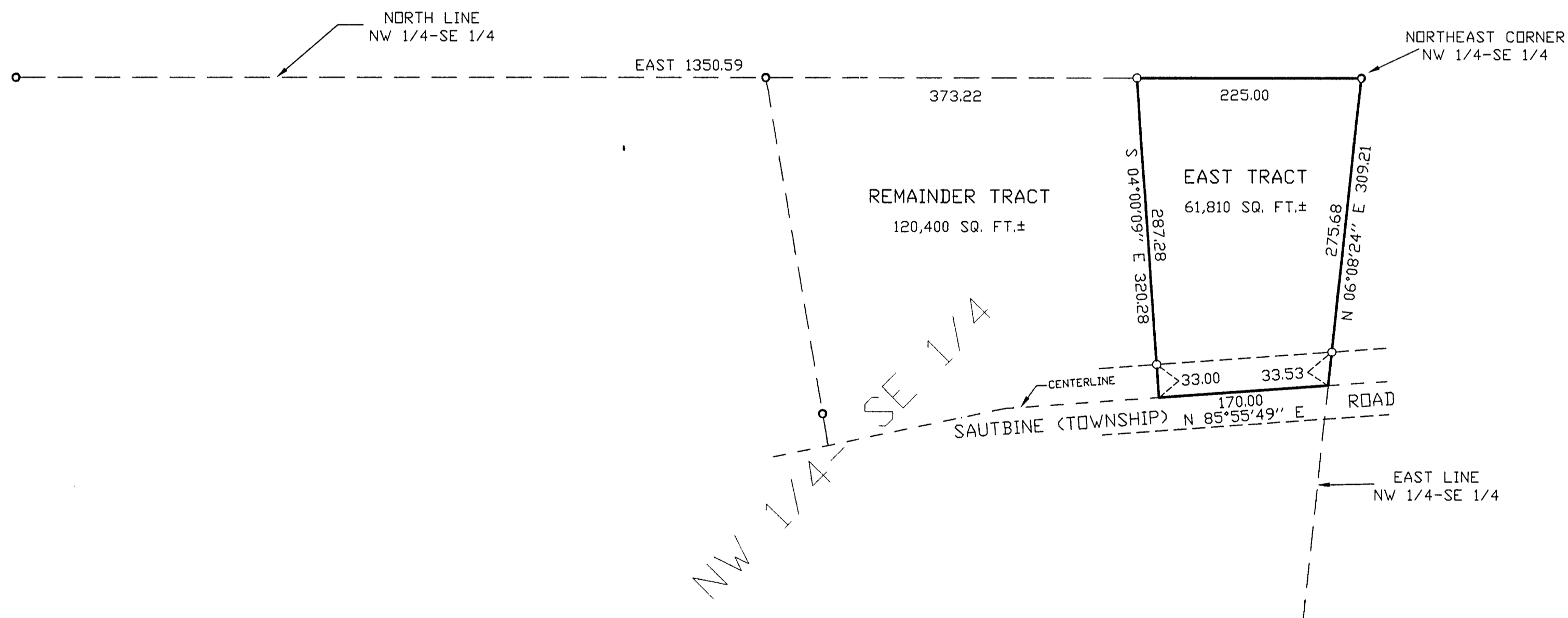

CERTIFICATE OF SURVEY		PROJ. MGR. TLF	COMPUTER 002085	DATE 5/5/00	REVISIONS	I HEREBY CERTIFY THAT THIS SURVEY, PLAN, SPECIFICATION OR SPECIFICATIONS AND THE FIELD WORK WAS DONE BY A LICENSED SURVEYOR AND THAT I AM A LICENSED ENGINEER OR LAND SURVEYOR UNDER THE LAWS OF THE STATE OF MINNESOTA.	
ROB ANDREWS	CHECKED BY:	FIELD BOOK:	SCALE 1" = 100'	DATE 5/5/00	DESCRIPTION	L.L. No. 21367	
PO BOX 4	TLF	BOOK	HORIZ.			L.L. No. 21367	
WALKER, MN. 56484	DRG	FILE NO. 002085	VERT. NONE			L.L. No. 21367	
1 OF 1							

**Landecker & Associates, Inc.**  
Engineering - Surveying - Planning  
Walker, MN 56484  
Phone: 218-541-1296 Fax: 218-541-2772