

# CERTIFICATE OF SURVEY

FOR

**BARBARA J. ANDERSON**

PART OF THE SOUTHWEST QUARTER OF THE SOUTHEAST QUARTER  
(SW 1/4-SE 1/4) SECTION 35,  
TOWNSHIP 141 NORTH, RANGE 28 WEST OF  
THE 5th PRINCIPAL MERIDIAN  
IN CASS COUNTY, MINNESOTA

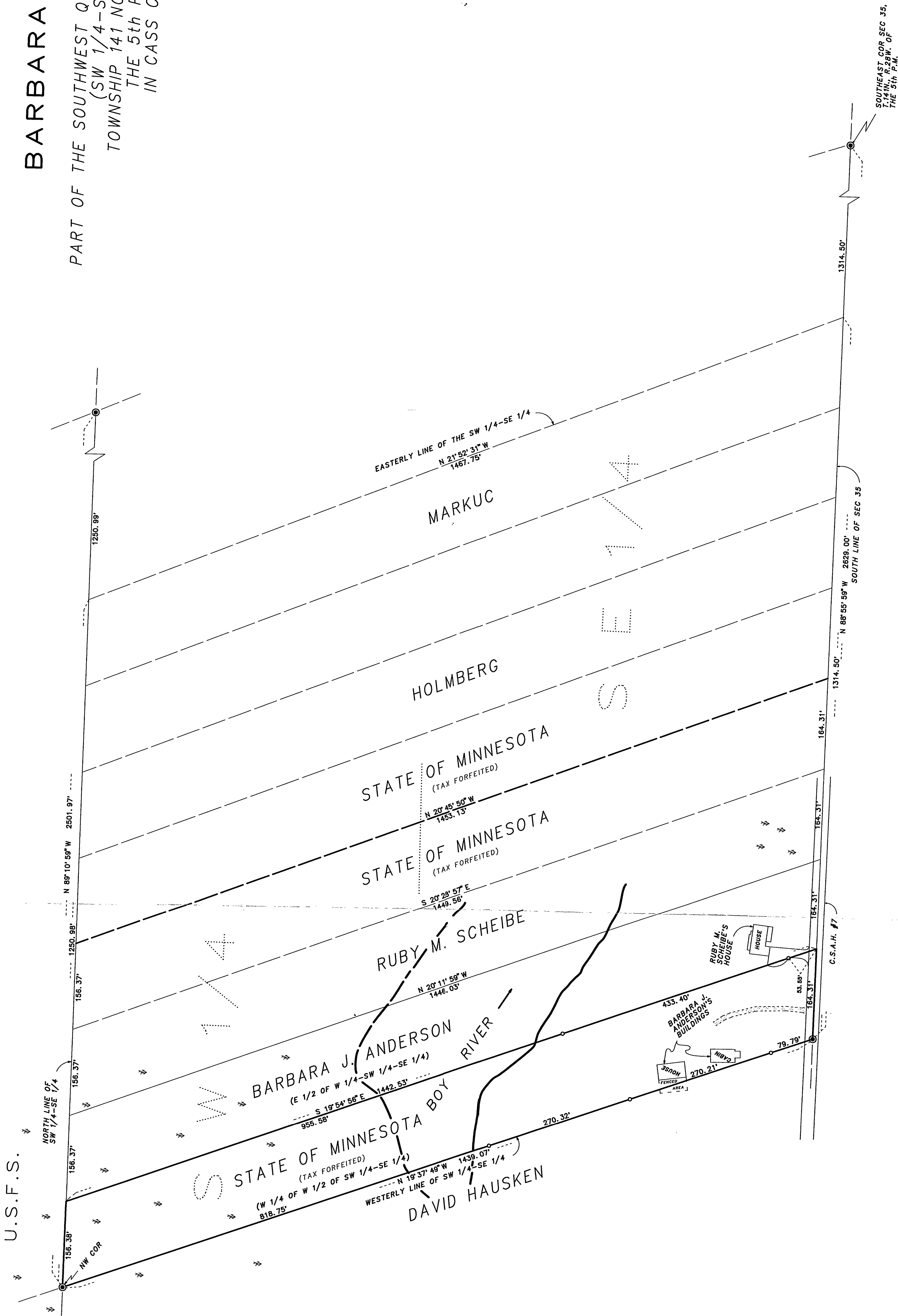

0 50 100 200  
SCALE IN METERS  
SCALE = 3.2808333 U.S. SURVEY FEET  
1 FOOT = 0.3048006 METERS

AM SURVEYORS & MAPPERS  
1073 COUNTY 5 NW WICKESVILLE, MINN. 56482  
PHONE: OFFICE (218) 882-2411 • FAX 882-2888

INITIAL BEARING ASSIGNED  
○ DENOTES IRON MONUMENT SET (stamped 19846)  
✕ DENOTES LOW LAND  
◎ DENOTES BRASS CAP MONUMENT FOUND  
U.S.F.S. = UNITED STATES FOREST SERVICE  
THERE ARE NO WET LANDS AS DEFINED IN MINNESOTA STATUTE 505.02, SUBD. 1, EXCEPT AS SHOWN

THIS SURVEY WAS CONDUCTED IN ACCORDANCE WITH THE PROVISIONS OF MINNESOTA STATUTE 326.02, SUBD. 4, IN CONFORMANCE WITH APPLICABLE SURVEYING STANDARDS SET FORTH IN THE RECOMMENDED PROCEDURES FOR THE PRACTICE OF SURVEYING AND MAPPING ADOPTED BY THE MINNESOTA SOCIETY OF PROFESSIONAL SURVEYORS.  
NOTE: NO ATTEMPT WAS MADE TO SURVEY AND SHOW THE EXISTENCE AND LOCATION OF WELLS, IMPROVEMENTS, UTILITIES, ETC., TERRAIN, EASEMENTS, ABOVEGROUND OR SUBSURFACE, TOPOGRAPHY, EXCEPT AS SHOWN HEREON.

CERTIFICATE OF SURVEY

I, ROGER A. MUSTONEN, HEREBY CERTIFY THAT THIS SURVEY WAS PREPARED BY ME OR UNDER MY DIRECT SUPERVISION AND THAT I AM A LICENSED LAND SURVEYOR UNDER THE LAWS OF THE STATE OF MINNESOTA.

Roger A. Mustonen  
MINNESOTA LICENSE 18448  
11/20/1999  
35/141/28

