

CERTIFICATE OF SURVEY

PART OF GOVERNMENT LOT 3 & THE NORTHWEST QUARTER OF THE SOUTHWEST QUARTER,
SECTION 27, TOWNSHIP 142 NORTH, RANGE 30 WEST,
CASS COUNTY, MINNESOTA
TOTAL AREA = 182,092 SQ.FT./ 4.2 ACRES ±

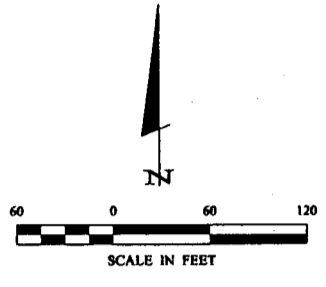
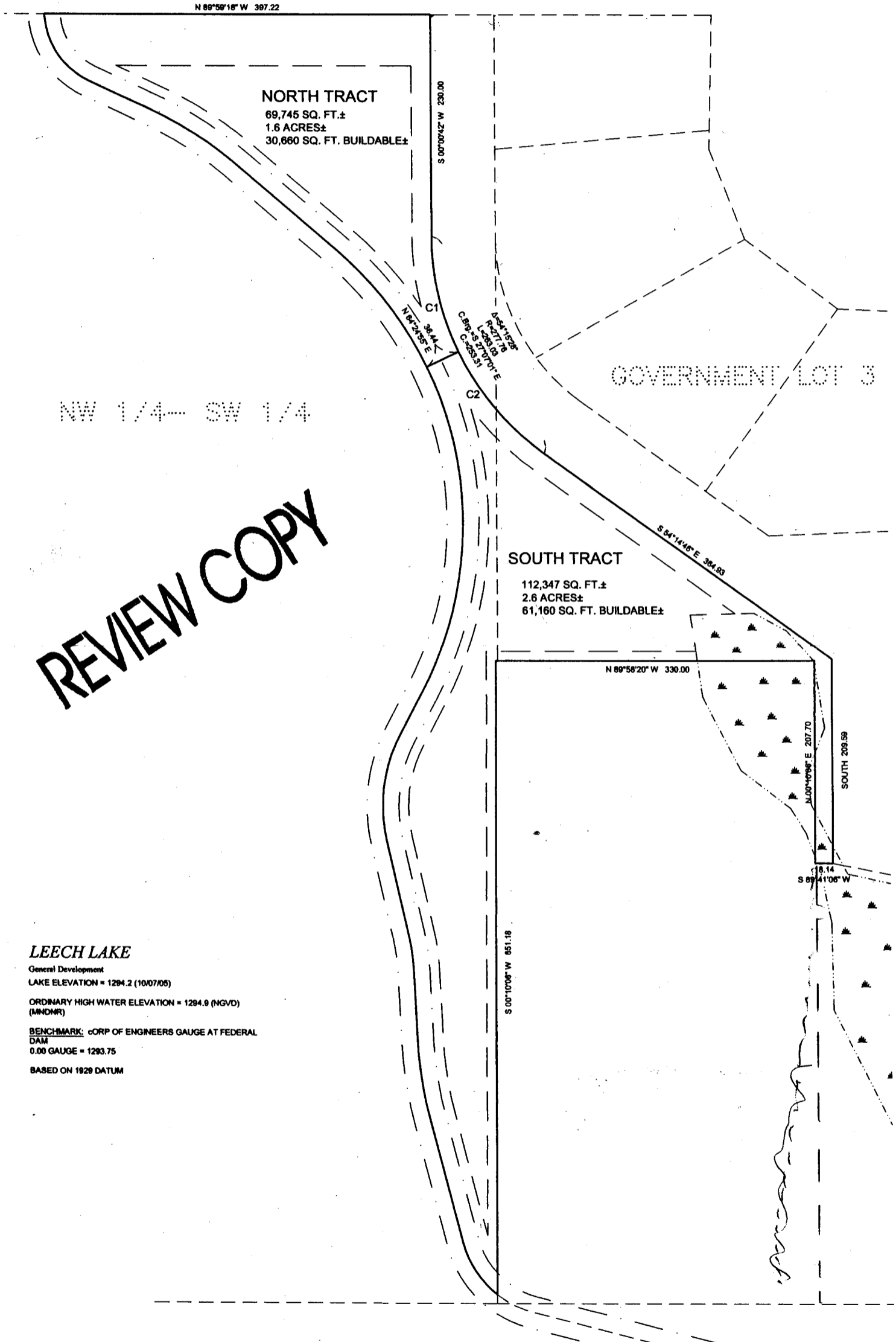

ORIENTATION OF THIS BEARING SYSTEM IS BASED ON THE <<DIRECTION>> LINE OF THE <<LOT>> TO HAVE AN ASSUMED BEARING OF <<BEARING>>.

- DENOTES MONUMENT FOUND
- DENOTES IRON MONUMENT SET MARKED BY LICENSE No. 21367
- ▲ DENOTES WET LAND(S)

REVIEW COPY

LEECH LAKE
General Development
LAKE ELEVATION = 1294.2 (10/07/05)
ORDINARY HIGH WATER ELEVATION = 1294.9 (NGVD) (MNDNR)
BENCHMARK: CORP OF ENGINEERS GAUGE AT FEDERAL DAM
0.00 GAUGE = 1293.75
BASED ON 1929 DATUM

1 1	CERTIFICATE OF SURVEY	PROJ. MOR. DRG	COMPUTER: C052238.dwg	DATE:	REVISIONS	I HEREBY CERTIFY THAT THIS SURVEY, PLAN, SPECIFICATION, OR REPORT WAS PREPARED BY ME OR UNDER MY DIRECT SUPERVISION AND THAT I AM A DULY LICENSED PROFESSIONAL ENGINEER OR LAND SURVEYOR UNDER THE LAWS OF THE STATE OF MINNESOTA.	
	MATT MORRILL PO BOX 685 WALKER, MN 56484	CHECKED BY: TLF	FIELD BOOK: BOOK 245 PG. 24	SCALE: HORIZ. 1" = 80'	DATE		DESCRIPTION
		DRAWN BY: TPC	FILE NO. 052238	VERT. NONE			TERRY L. FREEMAN LIC. NO.

Landecker & Associates, Inc.
Engineering - Surveying - Planning
Walker, MN 56484
Phone: 218-547-1296 Fax: 218-547-1272