

# CERTIFICATE OF SURVEY

FOR  
OLSEN

PART OF GOVERNMENT LOT 8, SECTION 23,  
TOWNSHIP 140 NORTH, RANGE 27 WEST OF  
THE 5th PRINCIPAL MERIDIAN  
IN CASS COUNTY, MINNESOTA

TRACT B

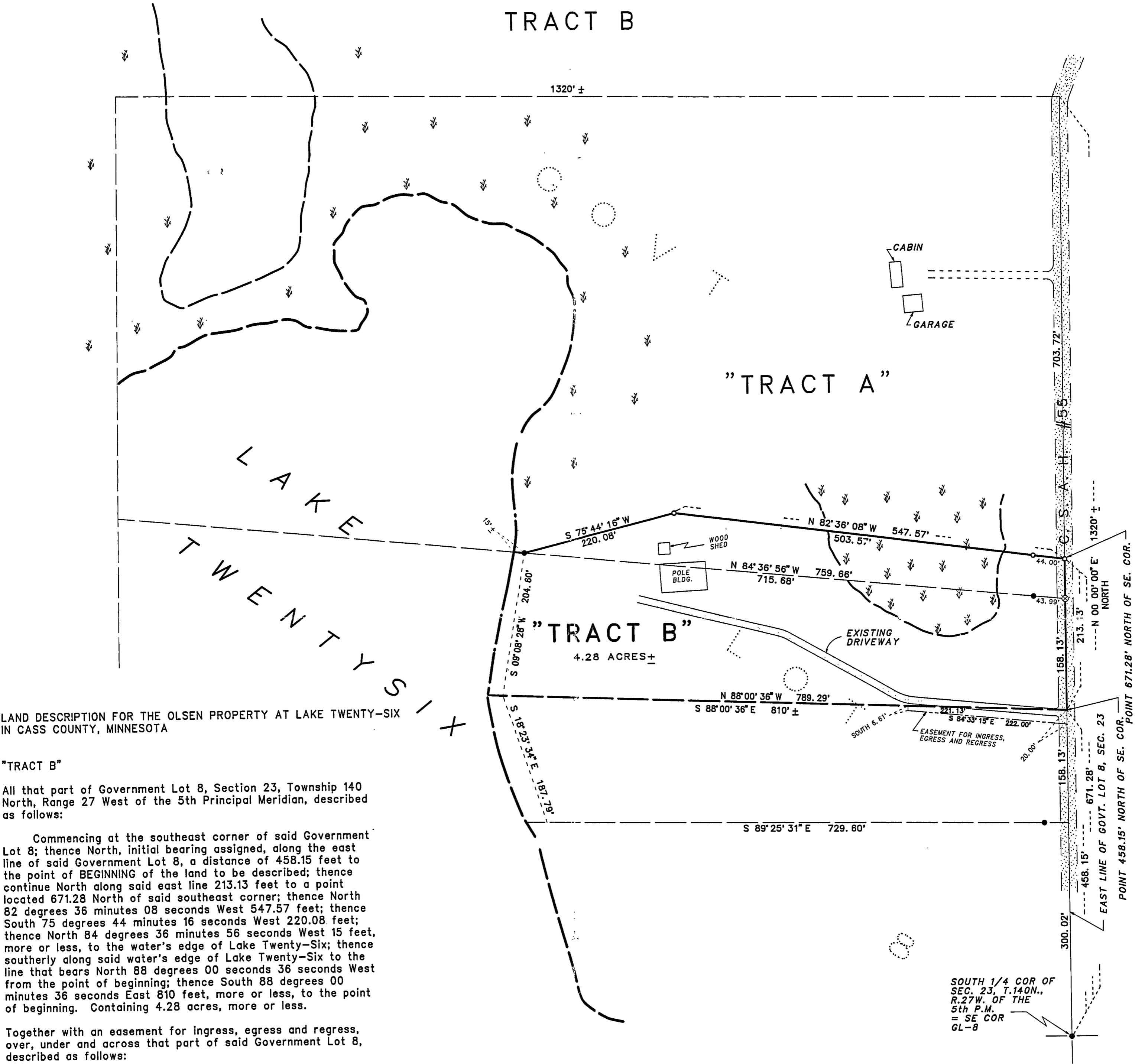

LAND DESCRIPTION FOR THE OLSEN PROPERTY AT LAKE TWENTY-SIX  
IN CASS COUNTY, MINNESOTA

"TRACT B"

All that part of Government Lot 8, Section 23, Township 140  
North, Range 27 West of the 5th Principal Meridian, described  
as follows:

Commencing at the southeast corner of said Government  
Lot 8; thence North, initial bearing assigned, along the east  
line of said Government Lot 8, a distance of 458.15 feet to  
the point of BEGINNING of the land to be described; thence  
continue North along said east line 213.13 feet to a point  
located 671.28 North of said southeast corner; thence North  
82 degrees 36 minutes 08 seconds West 547.57 feet; thence  
South 75 degrees 44 minutes 16 seconds West 220.08 feet;  
thence North 84 degrees 36 minutes 56 seconds West 15 feet,  
more or less, to the water's edge of Lake Twenty-Six; thence  
southerly along said water's edge of Lake Twenty-Six to the  
line that bears North 88 degrees 00 seconds 36 seconds West  
from the point of beginning; thence South 88 degrees 00  
minutes 36 seconds East 810 feet, more or less, to the point  
of beginning. Containing 4.28 acres, more or less.

Together with an easement for ingress, egress and regress,  
over, under and across that part of said Government Lot 8,  
described as follows:

Commencing at said southeast corner of Government Lot 8;  
thence North along said east line a distance of 458.15 feet  
to the point of beginning of said easement; thence North 88  
degrees 00 minutes 36 seconds West 221.13 feet; thence South  
6.61 feet; thence South 84 degrees 33 minutes 15 seconds East  
222.00 feet to said east line; thence North 20.00 feet to the  
point of beginning.

ALSO, Subject to other easements, reservations, conditions  
and restrictions, if any.

REVISED 11/17/99 TO SHOW "TRACT B" AND THE EASEMENT.

*Roger A. Mustonen*  
ROGER A. MUSTONEN, RLS 11946

INITIAL BEARING ASSIGNED

- DENOTES IRON MONUMENT FOUND
- DENOTES IRON MONUMENT SET  
(stamped 11946)
- ∇ DENOTES LOW LAND SCALED FROM  
QUADRANGLE MAP
- ⊗ DENOTES RAILROAD SPIKE

REVISED 10/06/99 TO SHOW ADDITIONAL  
WETLANDS, ETC.

ROGER A. MUSTONEN, RLS 11946

SOUTH 1/4 COR. OF  
SEC. 23, T. 140N.,  
R. 27W. OF THE  
5th P.M.  
= SE COR.  
GL-8

CERTIFICATE OF SURVEY

I, ROGER A. MUSTONEN, HEREBY CERTIFY THAT THIS SURVEY WAS  
PREPARED BY ME OR UNDER MY DIRECT SUPERVISION AND THAT I AM  
A DULY REGISTERED LAND SURVEYOR UNDER THE LAWS OF THE  
STATE OF MINNESOTA.

ROGER A. MUSTONEN, LAND SURVEYOR  
MINNESOTA LICENSE 11946

THIS SURVEY WAS CONDUCTED IN ACCORDANCE WITH THE PROVISIONS  
OF MINNESOTA STATUTE 326.02 Subd. 4, IN CONFORMANCE WITH  
APPLICABLE SURVEYING STANDARDS SET FORTH IN THE "RECOMMENDED  
PROCEDURES FOR THE PRACTICE OF LAND SURVEYING", APPROVED AND  
ADOPTED BY THE MINNESOTA SOCIETY OF PROFESSIONAL SURVEYORS.

NOTE: NO ATTEMPT WAS MADE TO SURVEY AND SHOW THE EXISTANCE  
AND LOCATION OF WELLS, IMPROVEMENTS, UTILITIES OR VISIBLE  
FEATURES, EASEMENTS, ABOVEGROUND OR SUBSURFACE, TOPOGRAPHY,  
TERRAIN, LOW LAND LIMITS, ETC., EXCEPT AS SHOWN HEREON.

0 50 100 200  
SCALE IN FEET  
ONE METER = 3.2808333 U.S. SURVEY FEET  
1 FOOT = 0.3048006 METERS

AMI SURVEYORS & MAPPERS  
1073 COUNTY 5 NW, HACKENSACK, MINNESOTA 56452  
PHONE: OFFICE (218) 682 2411 \* FAX 682 2988