

# CERTIFICATE OF SURVEY

GOVERNMENT LOTS 2 & 3, SECTION 12,  
TOWNSHIP 140 NORTH, RANGE 30 WEST  
OF THE 5th PRINCIPAL MERIDIAN IN  
CASS COUNTY, MINNESOTA

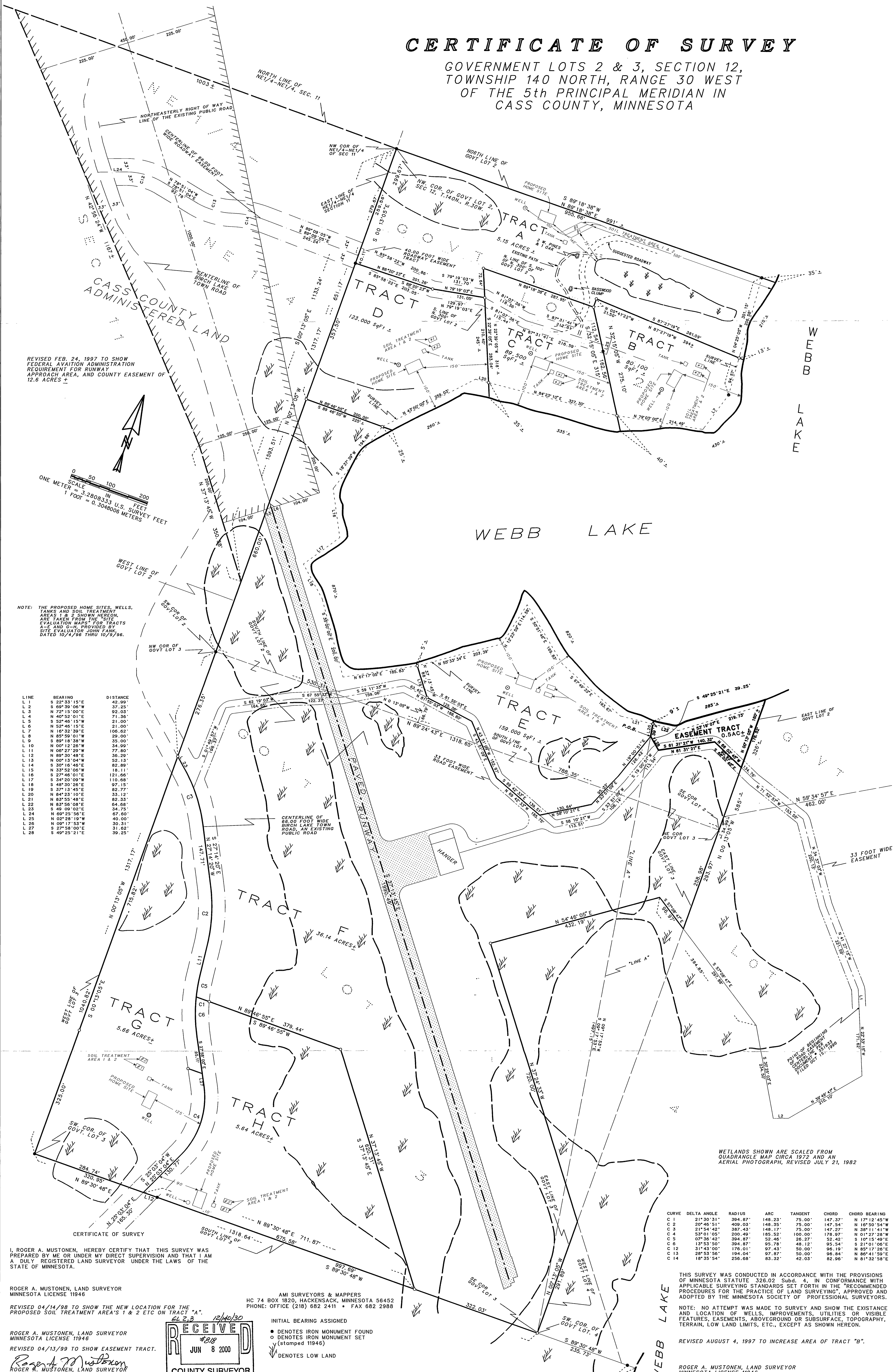

REVISED FEB. 24, 1997 TO SHOW FEDERAL AVIATION ADMINISTRATION REQUIREMENT FOR RUNWAY APPROACH AREA, AND COUNTY EASEMENT OF 12.6 ACRES ±

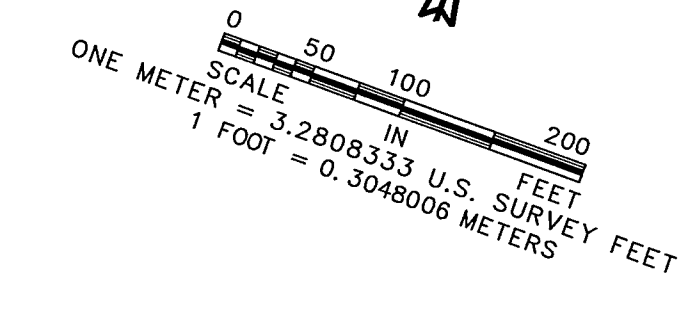

NOTE: THE PROPOSED HOME SITES, WELLS, TANKS AND SOIL TREATMENT AREAS 1 & 2 SHOWN HEREON, ARE TAKEN FROM THE SITE EVALUATION MAPS FOR TRACTS A-E AND G-H, PROVIDED BY SITE EVALUATOR JOHN FANK, DATED 10/4/96 THRU 10/9/96.

LINE	BEARING	DISTANCE
L 1	S 22°33'15"E	42.99'
L 2	S 69°30'00"W	37.25'
L 3	N 72°15'00"E	92.03'
L 4	N 40°52'01"E	71.36'
L 5	S 52°46'15"W	21.00'
L 6	N 52°46'15"E	21.00'
L 7	N 10°32'39"E	106.62'
L 8	N 85°59'01"W	29.00'
L 9	S 85°18'38"W	35.00'
L 10	N 00°12'35"W	34.99'
L 11	N 06°27'29"W	77.80'
L 12	N 80°37'05"E	36.29'
L 13	N 00°13'04"W	52.13'
L 14	S 30°16'46"E	82.89'
L 15	N 30°52'05"W	18.11'
L 16	S 27°46'01"E	121.66'
L 17	S 34°20'09"W	110.68'
L 18	S 48°30'26"E	97.15'
L 19	S 37°13'45"E	82.77'
L 20	N 84°23'10"W	33.12'
L 21	N 83°55'48"E	82.93'
L 22	N 83°56'08"E	64.68'
L 23	S 49°09'02"E	34.75'
L 24	N 69°25'56"E	67.60'
L 25	N 02°28'19"W	40.00'
L 26	N 09°17'53"W	30.31'
L 27	S 27°58'00"E	31.62'
L 28	S 49°25'21"E	39.25'

I, ROGER A. MUSTONEN, HEREBY CERTIFY THAT THIS SURVEY WAS PREPARED BY ME OR UNDER MY DIRECT SUPERVISION AND THAT I AM A DULY REGISTERED LAND SURVEYOR UNDER THE LAWS OF THE STATE OF MINNESOTA.

ROGER A. MUSTONEN, LAND SURVEYOR  
MINNESOTA LICENSE 11946

AMI SURVEYORS & MAPPERS  
HC 74 BOX 1820, HACKENSACK, MINNESOTA 56452  
PHONE: OFFICE (218) 682 2411 • FAX 682 2988

REVISED 04/14/99 TO SHOW THE NEW LOCATION FOR THE PROPOSED SOIL TREATMENT AREA'S 1 & 2 ETC ON TRACT "A".

ROGER A. MUSTONEN, LAND SURVEYOR  
MINNESOTA LICENSE 11946

REVISED 04/13/99 TO SHOW EASEMENT TRACT.

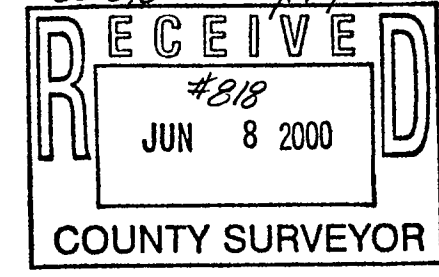

INITIAL BEARING ASSIGNED  
● DENOTES IRON MONUMENT FOUND  
○ DENOTES IRON MONUMENT SET (stamped 11946)  
▽ DENOTES LOW LAND

CURVE	DELTA ANGLE	RADIUS	ARC	TANGENT	CHORD	CHORD BEARING
C 1	21°30'31"	394.87'	148.23'	75.00'	147.37'	N 17°12'45"W
C 2	20°45'51"	409.03'	148.35'	75.00'	147.54'	N 16°50'54"W
C 3	21°54'42"	387.43'	148.17'	75.00'	147.27'	N 18°11'41"W
C 4	53°01'05"	200.49'	185.52'	100.00'	178.97'	N 01°27'28"W
C 5	07°36'42"	394.87'	52.46'	26.27'	52.42'	S 10°15'40"E
C 6	13°53'50"	394.87'	95.78'	48.12'	95.54'	S 21°01'06"E
C 12	31°43'00"	176.01'	97.43'	50.00'	96.19'	N 85°17'26"E
C 13	28°53'56"	194.04'	97.87'	50.00'	96.84'	N 86°41'59"E
C 14	18°35'54"	256.68'	83.32'	42.03'	82.96'	N 81°32'58"E

THIS SURVEY WAS CONDUCTED IN ACCORDANCE WITH THE PROVISIONS OF MINNESOTA STATUTE 326.02 Subd. 4, IN CONFORMANCE WITH APPLICABLE SURVEYING STANDARDS SET FORTH IN THE "RECOMMENDED PROCEDURES FOR THE PRACTICE OF LAND SURVEYING", APPROVED AND ADOPTED BY THE MINNESOTA SOCIETY OF PROFESSIONAL SURVEYORS.

NOTE: NO ATTEMPT WAS MADE TO SURVEY AND SHOW THE EXISTENCE AND LOCATION OF WELLS, IMPROVEMENTS, UTILITIES OR VISIBLE FEATURES, EASEMENTS, ABOVEGROUND OR SUBSURFACE, TOPOGRAPHY, TERRAIN, LOW LAND LIMITS, ETC., EXCEPT AS SHOWN HEREON.

REVISED AUGUST 4, 1997 TO INCREASE AREA OF TRACT "B".

ROGER A. MUSTONEN, LAND SURVEYOR  
MINNESOTA LICENSE 11946