

# SKETCH & DESCRIPTION

## TRACTS A - G

FOR

## VANYO

PART OF THE NORTHWEST QUARTER OF THE  
NORTHEAST QUARTER (NW 1/4-NE 1/4), SECTION 11,  
TOWNSHIP 140 NORTH, RANGE 29 WEST  
OF THE 5th PRINCIPAL MERIDIAN  
IN CASS COUNTY, MINNESOTA

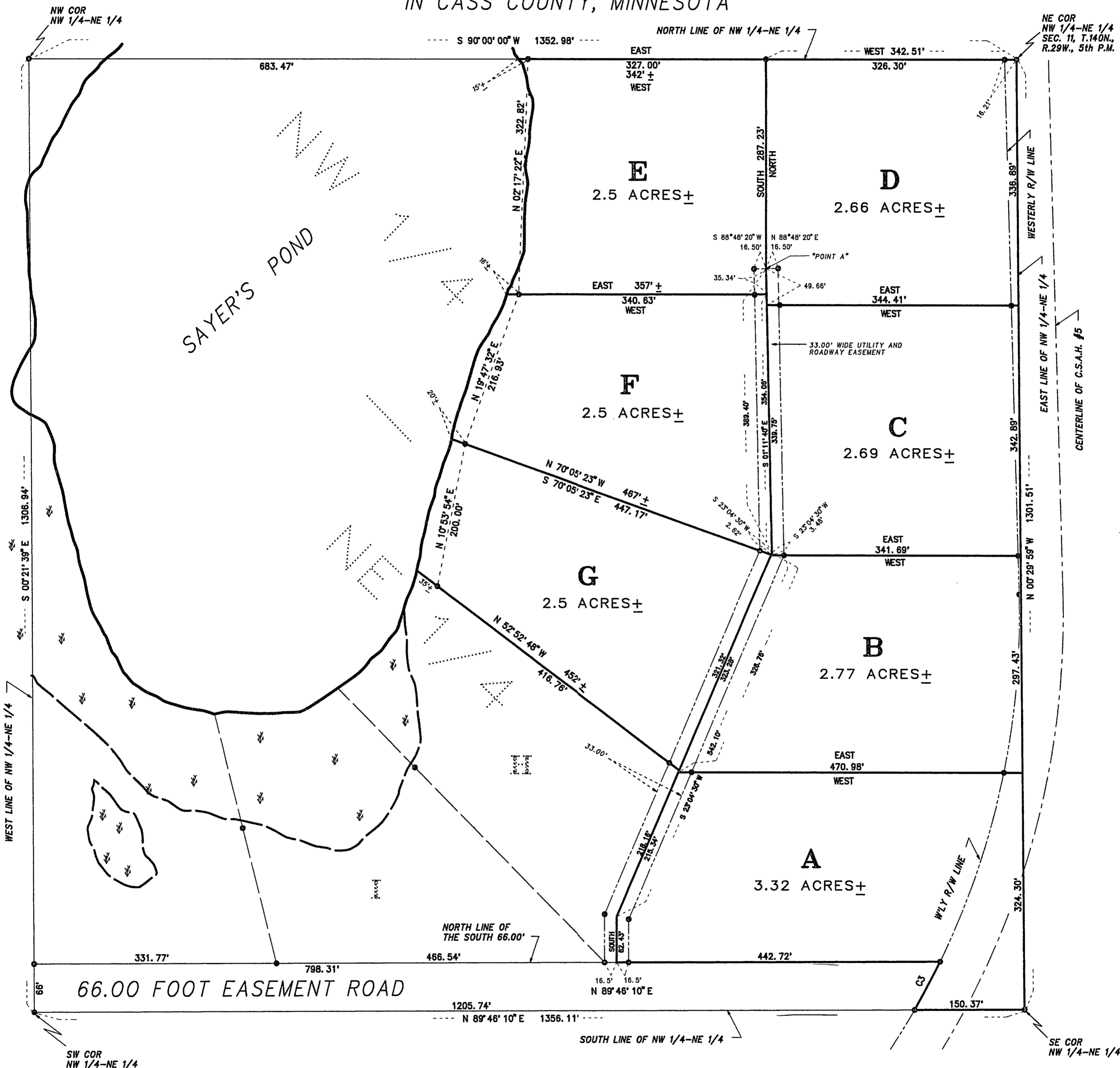

CURVE	DELTA ANGLE	RADI US	ARC	TANGENT	CHORD	CHORD BEAR NG
C 3	03°56'45"	1085.92'	74.78'	37'	74.77'	S 27°48'03"W



0 50 100 200  
SCALE IN FEET  
ONE METER = 3.2808333 U.S. SURVEY FEET  
1 FOOT = 0.3048006 METERS

AMI SURVEYORS & MAPPERS  
1073 COUNTY 5 NW, HACKENSACK, MINNESOTA 56452  
PHONE: OFFICE (218) 682 2411 \* FAX 682 2988

INITIAL BEARING ASSIGNED

- DENOTES IRON MONUMENT
- ◊ DENOTES LOW LAND

THERE ARE NO WET LANDS AS DEFINED  
IN MINNESOTA STATUTE 505.02, SUBD. 1.  
EXCEPT AS SHOWN.

CERTIFICATE OF SURVEY

I, ROGER A. MUSTONEN, HEREBY CERTIFY THAT THIS SKETCH AND DESCRIPTION WAS PREPARED BY ME OR UNDER MY DIRECT SUPERVISION AND THAT I AM A DULY REGISTERED LAND SURVEYOR UNDER THE LAWS OF THE STATE OF MINNESOTA.

*Roger A. Mustonen 4-14-2000*  
ROGER A. MUSTONEN, LAND SURVEYOR  
MINNESOTA LICENSE 11948