

CERTIFICATE OF SURVEY

FOR
LOESCH

PART OF THE SOUTHEAST QUARTER OF
THE SOUTHEAST QUARTER (SE 1/4-SE 1/4),
SECTION 4, TOWNSHIP 141 NORTH RANGE 28 WEST
OF THE 5th PRINCIPAL MERIDIAN
IN CASS COUNTY, MINNESOTA

EAST QUARTER
COR, SECTION 4



0 50 100 200
SCALE IN FEET
ONE METER = 3.2808333 U.S. SURVEY FEET
1 FOOT = 0.3048006 METERS

AMI SURVEYORS & MAPPERS
HC 74 BOX 1820, HACKENSACK, MINNESOTA 56452
PHONE: OFFICE (218) 682 2411 * FAX 682 2988

INITIAL BEARING ASSIGNED

- DENOTES IRON MONUMENT FOUND
- DENOTES IRON MONUMENT SET (stamped 11946)
- ⊙ DENOTES BRASS CAP MONUMENT FOUND
- G.L.O. DENOTES U.S. GENERAL LAND OFFICE

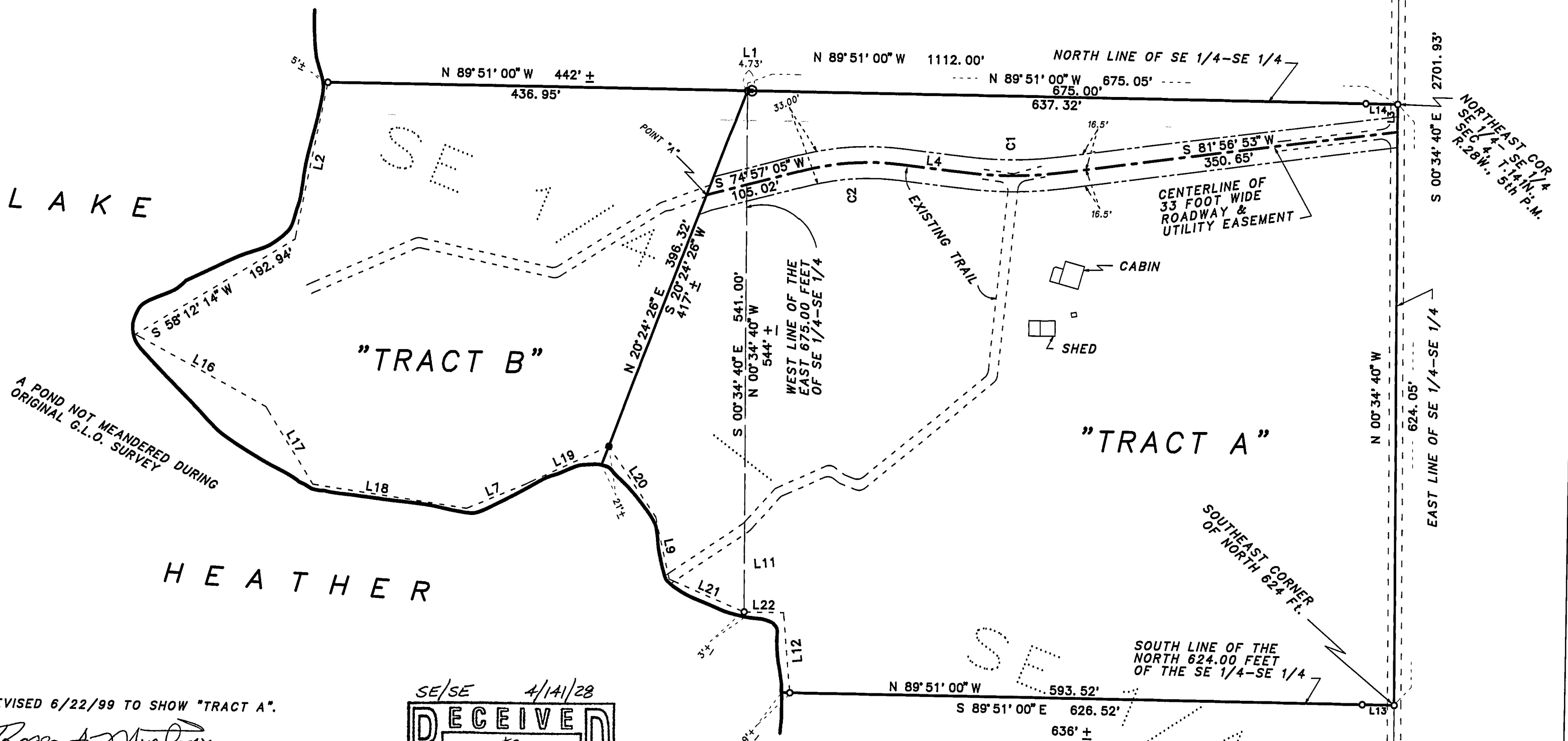

REVISED 6/22/99 TO SHOW "TRACT A".

Roger A. Mustonen
ROGER A. MUSTONEN, RLS 11946

REVISED 05/11/99 TO SHOW 33 FOOT WIDE ROADWAY
AND UTILITY EASEMENT.

ROGER A. MUSTONEN, RLS 11946

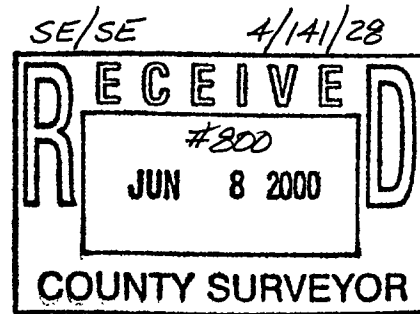

THIS SURVEY WAS CONDUCTED IN ACCORDANCE WITH THE PROVISIONS
OF MINNESOTA STATUTE 326.02 Subd. 4, IN CONFORMANCE WITH
APPLICABLE SURVEYING STANDARDS SET FORTH IN THE "RECOMMENDED
PROCEDURES FOR THE PRACTICE OF LAND SURVEYING", APPROVED AND
ADOPTED BY THE MINNESOTA SOCIETY OF PROFESSIONAL SURVEYORS.

NOTE: NO ATTEMPT WAS MADE TO SURVEY AND SHOW THE EXISTANCE
AND LOCATION OF WELLS, IMPROVEMENTS, UTILITIES OR VISIBLE
FEATURES, EASEMENTS, ABOVEGROUND OR SUBSURFACE, TOPOGRAPHY,
TERRAIN, LOW LAND LIMITS, ETC., EXCEPT AS SHOWN HEREON.

CERTIFICATE OF SURVEY

I, ROGER A. MUSTONEN, HEREBY CERTIFY THAT THIS SURVEY WAS
PREPARED BY ME OR UNDER MY DIRECT SUPERVISION AND THAT I AM
A DULY REGISTERED LAND SURVEYOR UNDER THE LAWS OF THE
STATE OF MINNESOTA.

ROGER A. MUSTONEN, LAND SURVEYOR
MINNESOTA LICENSE 11946

LINE	BEARING	DISTANCE
L 1	N 89° 51' 04" W	4.73'
L 2	S 10° 49' 16" W	167.43'
L 3	S 00° 34' 40" E	29.29'
L 4	N 83° 52' 32" W	68.94'
L 7	N 66° 42' 56" E	68.29'
L 9	S 13° 11' 02" E	65.50'
L 11	N 84° 31' 27" E	40.78'
L 12	S 05° 30' 31" E	83.42'
L 13	S 89° 51' 00" E	33.00'
L 14	N 89° 51' 00" W	33.00'
L 15	S 89° 51' 00" E	33.00'
L 16	S 62° 12' 28" E	154.35'
L 17	S 32° 22' 49" E	93.92'
L 18	S 82° 04' 36" E	161.67'
L 19	N 64° 39' 49" E	95.55'
L 20	S 34° 30' 28" E	88.06'
L 21	S 67° 09' 04" E	85.47'
L 22	S 89° 48' 05" E	41.36'

CURVE	DELTA ANGLE	RADIUS	ARC	TANGENT	CHORD	CHORD BEARING
C 1	14° 10' 36"	404.16'	100.00'	50.26'	99.75'	S 89° 02' 10" W
C 2	21° 10' 24"	270.61'	100.00'	50.58'	99.43'	S 85° 32' 17" W

SOUTHEAST COR
OF SE 1/4-SE 1/4

STATE HWY #200

CERTIFICATE OF SURVEY

FOR
LOESCH

PART OF THE SOUTHEAST QUARTER OF
THE SOUTHEAST QUARTER (SE 1/4-SE 1/4),
SECTION 4, TOWNSHIP 141 NORTH RANG 28 WEST
OF THE 5th PRINCIPAL MERIDIAN
IN CASS COUNTY, MINNESOTA

EAST QUARTER
COR, SECTION 4



0 50 100 200
SCALE IN FEET
ONE METER = 3.2808333 U.S. SURVEY FEET
1 FOOT = 0.3048006 METERS

AMI SURVEYORS & MAPPERS
HC 74 BOX 1820, HACKENSACK, MINNESOTA 56452
PHONE: OFFICE (218) 682 2411 * FAX 682 2988

- INITIAL BEARING ASSIGNED
- DENOTES IRON MONUMENT FOUND
 - DENOTES IRON MONUMENT SET (stamped 11946)
 - ⊙ DENOTES BRASSCAP MONUMENT FOUND
 - G.L.O. DENOTES U.S. GENERAL LAND OFFICE

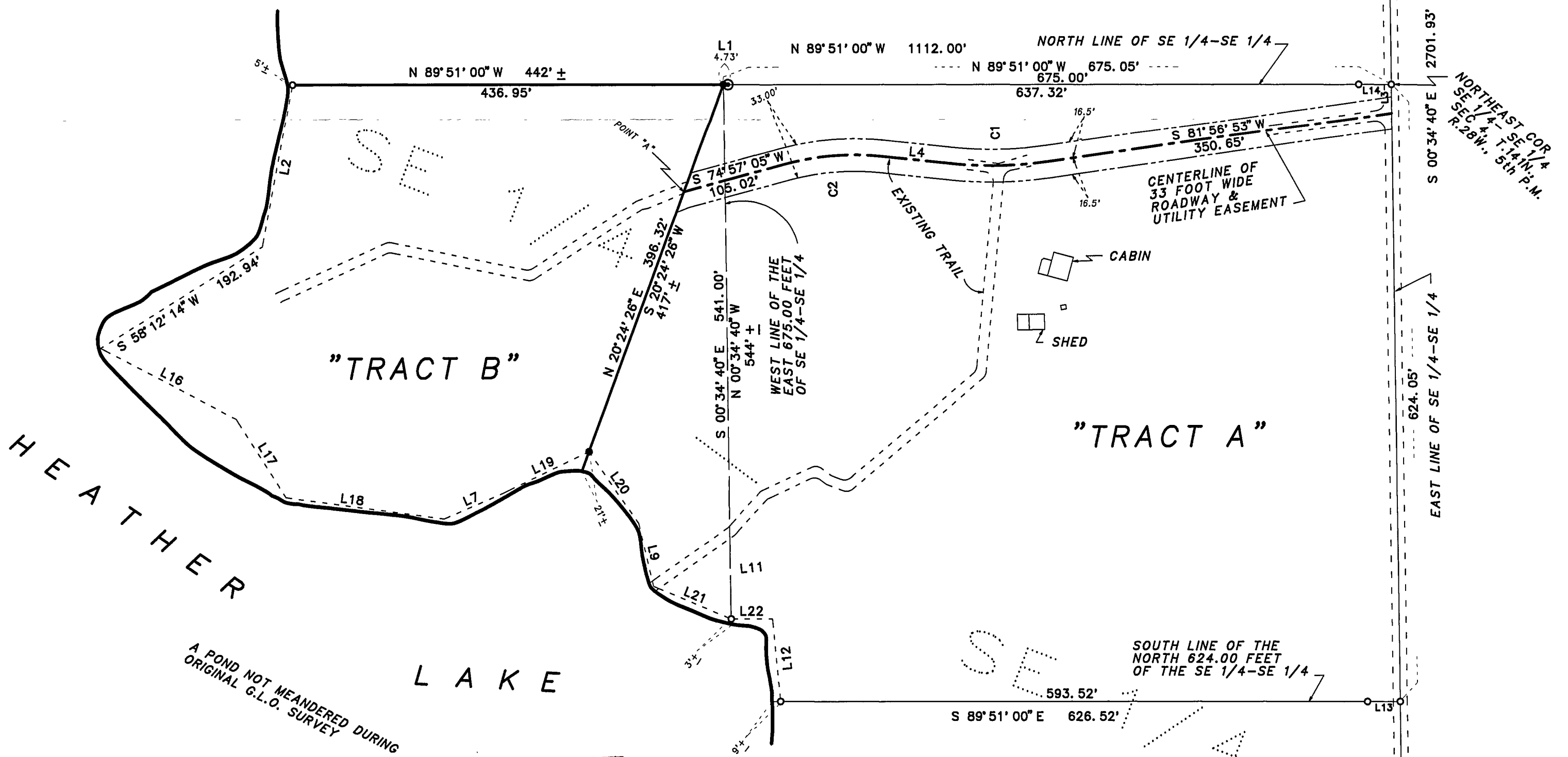

REVISED 05/11/99 TO SHOW 33 FOOT WIDE ROADWAY AND UTILITY EASEMENT.

ROGER A. MUSTONEN, RLS 11946

THIS SURVEY WAS CONDUCTED IN ACCORDANCE WITH THE PROVISIONS OF MINNESOTA STATUTE 326.02 Subd. 4, IN CONFORMANCE WITH APPLICABLE SURVEYING STANDARDS SET FORTH IN THE "RECOMMENDED PROCEDURES FOR THE PRACTICE OF LAND SURVEYING", APPROVED AND ADOPTED BY THE MINNESOTA SOCIETY OF PROFESSIONAL SURVEYORS.

NOTE: NO ATTEMPT WAS MADE TO SURVEY AND SHOW THE EXISTENCE AND LOCATION OF WELLS, IMPROVEMENTS, UTILITIES OR VISIBLE FEATURES, EASEMENTS, ABOVEGROUND OR SUBSURFACE, TOPOGRAPHY, TERRAIN, LOW LAND LIMITS, ETC., EXCEPT AS SHOWN HEREON.

CERTIFICATE OF SURVEY

I, ROGER A. MUSTONEN, HEREBY CERTIFY THAT THIS SURVEY WAS PREPARED BY ME OR UNDER MY DIRECT SUPERVISION AND THAT I AM A DULY REGISTERED LAND SURVEYOR UNDER THE LAWS OF THE STATE OF MINNESOTA.

ROGER A. MUSTONEN, LAND SURVEYOR
MINNESOTA LICENSE 11946

LINE	BEARING	DISTANCE
L 1	N 89° 51' 04" W	4.73'
L 2	S 10° 49' 16" W	167.43'
L 3	S 00° 34' 40" E	29.29'
L 4	N 83° 52' 32" W	68.94'
L 7	N 66° 42' 56" E	66.29'
L 9	S 13° 11' 02" E	65.50'
L 11	N 84° 31' 27" E	40.76'
L 12	S 05° 30' 31" E	83.42'
L 13	S 89° 51' 00" E	33.00'
L 14	N 89° 51' 00" W	33.00'
L 15	S 89° 51' 00" E	33.00'
L 16	S 62° 12' 28" E	154.35'
L 17	S 32° 22' 49" E	93.92'
L 18	S 82° 04' 36" E	161.67'
L 19	N 64° 39' 49" E	95.55'
L 20	S 34° 30' 28" E	88.06'
L 21	S 67° 09' 04" E	85.47'
L 22	S 89° 48' 05" E	41.36'

CURVE	DELTA ANGLE	RADIUS	ARC	TANGENT	CHORD	CHORD BEARING
C 1	14° 10' 36"	404.16'	100.00'	50.26'	99.75'	S 89° 02' 10" W
C 2	21° 10' 24"	270.61'	100.00'	50.58'	99.43'	S 85° 32' 17" W