

CERTIFICATE OF SURVEY

NORTHEAST 1/4 OF THE SOUTHEAST 1/4,
SECTION 15, TOWNSHIP 138 NORTH, RANGE 30 WEST,
CASS COUNTY, MINNESOTA

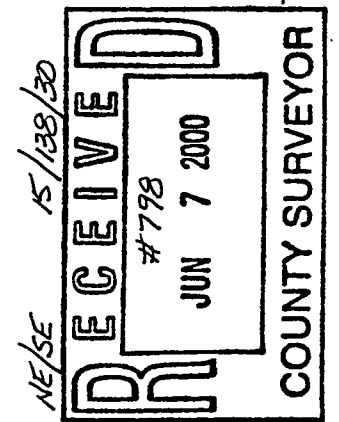

Landecker & Associates, Inc.
Engineering · Surveying · Planning
Forest Lake, MN 56472
Phone: 1-888-666-4940
Fax: 218-568-5404

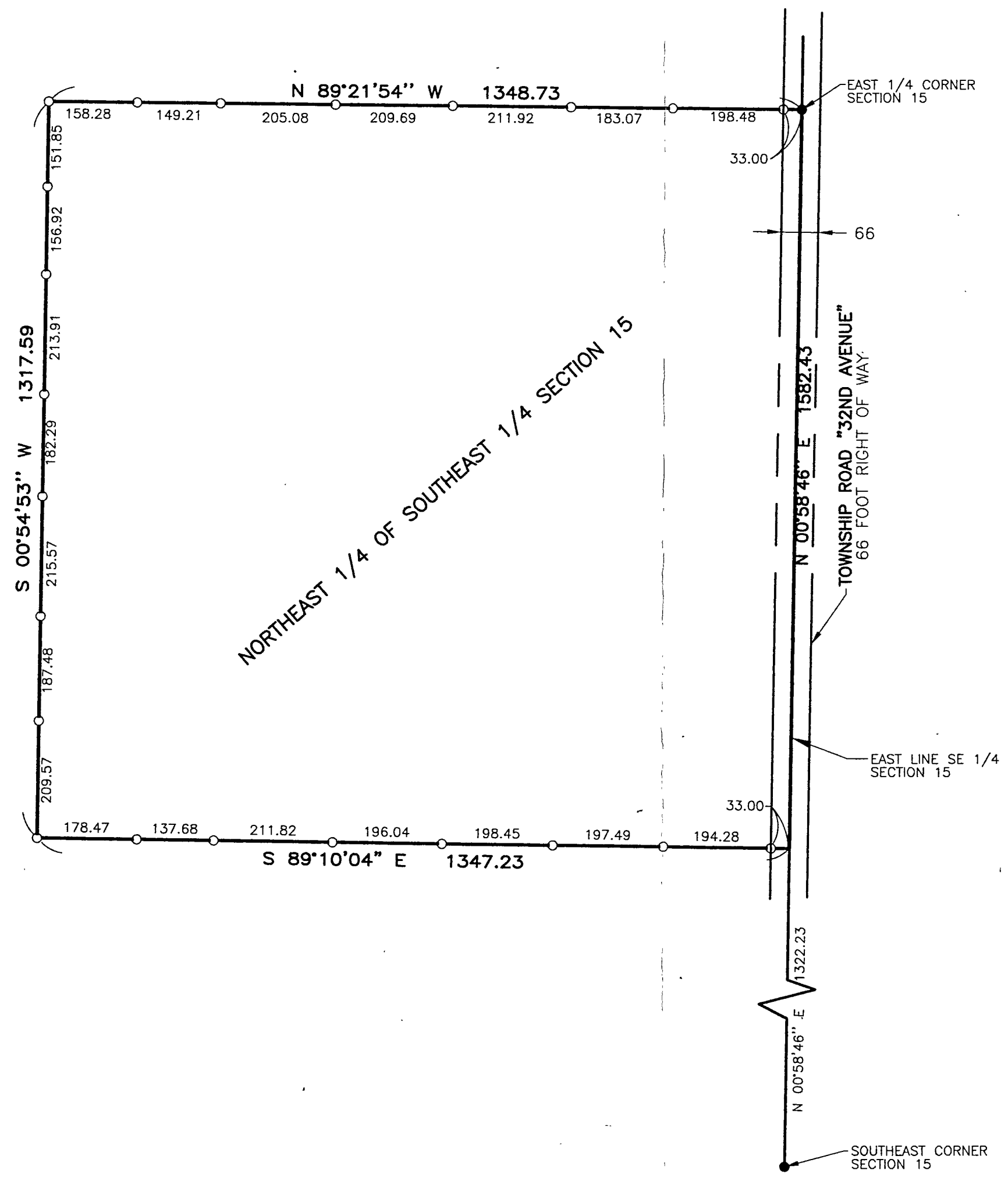

DESCRIPTION PROVIDED BY CLIENT:

Northeast Quarter of the Southeast Quarter (NE $\frac{1}{4}$ SE $\frac{1}{4}$), Section Fifteen (15),
Township One Hundred Thirty-eight (138), Range Thirty (30).

NOTE:
THE PURPOSE OF THIS SURVEY WAS TO MONUMENT THE
NE 1/4-SE 1/4 OF SECTION 15.
NO IMPROVEMENTS HAVE BEEN LOCATED
OR ARE SHOWN ON THE CERTIFICATE.

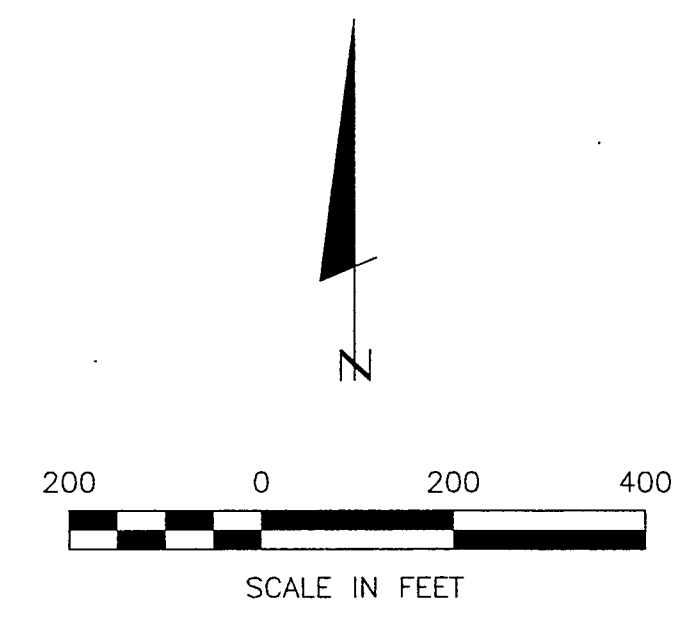

- DENOTES MONUMENT FOUND
- DENOTES IRON MONUMENT SET MARKED BY LICENSE NO. 17008

ORIENTATION OF THIS BEARING SYSTEM
IS BASED ON THE EAST LINE OF THE
SOUTHEAST QUARTER OF SECTION 15
TO HAVE AN ASSUMED BEARING OF
N 00°58'46" E.

I HEREBY CERTIFY THAT THIS SURVEY PLAN, SPECIFICATION OR REPORT WAS PREPARED BY ME OR UNDER MY CLOSE PERSONAL SUPERVISION AND THAT I AM A DULY LICENSED ENGINEER OR LAND SURVEYOR UNDER THE LAWS OF THE STATE OF MINNESOTA.
Allen Dahl
DATE: 2/14/00 LIC. NO. 17008

REVISIONS	DATE	DESCRIPTION

COMPUTER:	001021
FIELD BOOK:	BOOK 185 PG. 49-51
FILE NO.:	001021
DATE:	2/14/00
SCALE:	HORZ. 1" = 200'
VERT.:	NONE

PROJ. MGR.:	KLM
CHECKED BY:	DSL
DRAWN BY:	PAT

CERTIFICATE OR SURVEY
ALLEN DAHL
1051 32ND AVE. SW
BACKUS, MN 56435