

CERTIFICATE OF SURVEY

THE NORTHEAST 1/4 OF THE SOUTHWEST 1/4
SECTION 5, TOWNSHIP 137 NORTH, RANGE 29 WEST,
CASS COUNTY, MINNESOTA

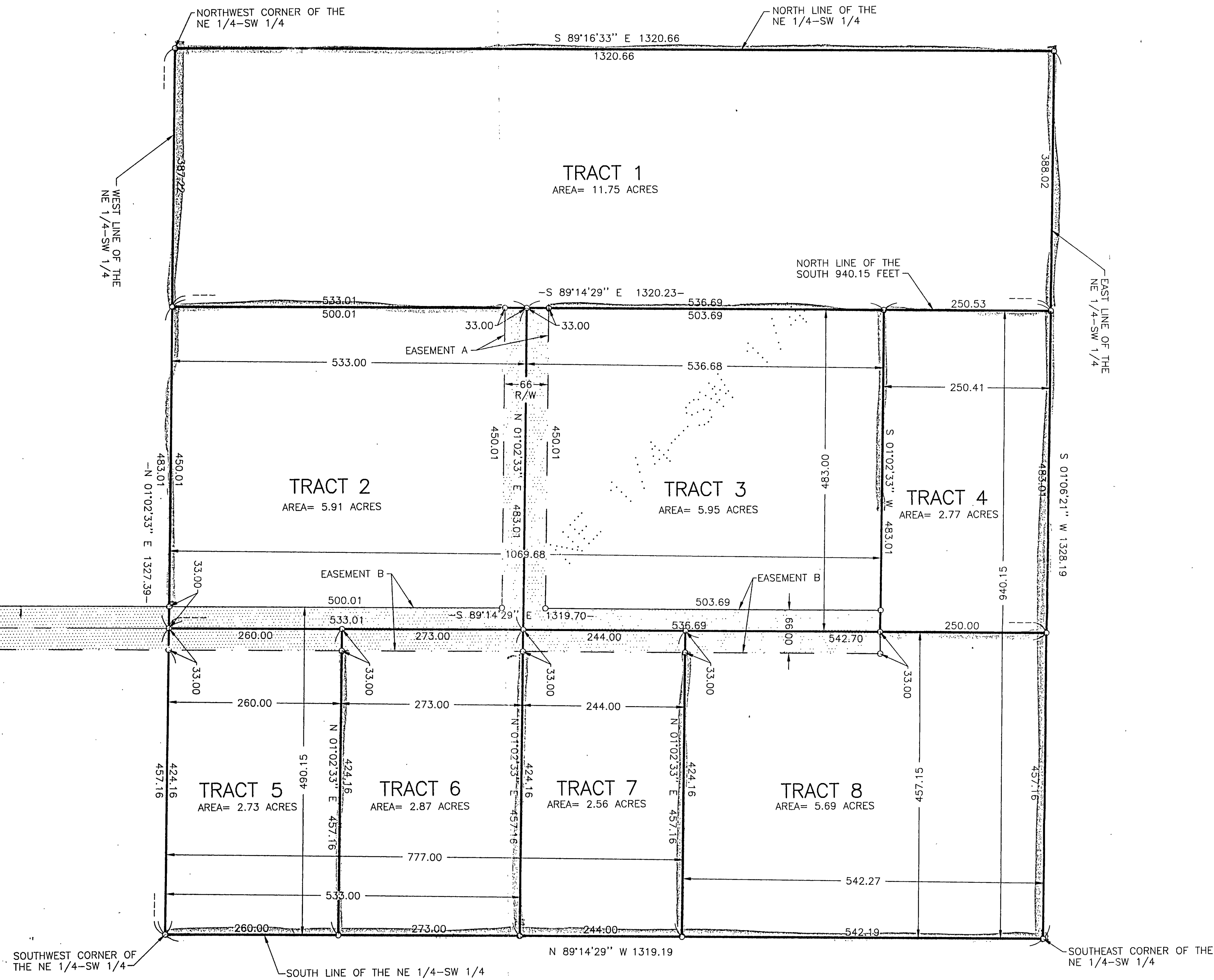

PROPOSED LEGAL DESCRIPTIONS

TRACT 1

That part of the Northeast Quarter of the Southwest Quarter of Section 5, Township 137 North, Range 29 West, Cass County, Minnesota, lying Northerly of the South 940.15 feet thereof.

TRACT 2

The North 483.00 feet of the South 940.15 feet of the West 533.00 feet of the Northeast Quarter of the Southwest Quarter of Section 5, Township 137 North, Range 29 West, Cass County, Minnesota.

TRACT 3

The North 483.00 feet of the South 940.15 feet of the East 536.68 feet of the West 1069.68 feet of the Northeast Quarter of the Southwest Quarter of Section 5, Township 137 North, Range 29 West, Cass County, Minnesota.

TRACT 4

The North 483.00 feet of the South 940.15 feet of the Northeast Quarter of the Southwest Quarter of Section 5, Township 137 North, Range 29 West, Cass County, Minnesota, lying Easterly of the West 1069.68 feet thereof.

TRACT 5

The West 260.00 feet of the South 457.15 feet of the Northeast Quarter of the Southwest Quarter of Section 5, Township 137 North, Range 29 West, Cass County, Minnesota.

TRACT 6

The East 273.00 feet of the West 533.00 feet of the South 457.15 feet of the Northeast Quarter of the Southwest Quarter of Section 5, Township 137 North, Range 29 West, Cass County, Minnesota.

TRACT 7

The South 457.15 feet of the Northeast Quarter of the Southwest Quarter of Section 5, Township 137 North, Range 29 West, Cass County, Minnesota, lying Easterly of the West 777.00 feet thereof.

Subject to easements, restrictions, and reservations of record.

TRACT 8

The South 457.15 feet of the Northeast Quarter of the Southwest Quarter of Section 5, Township 137 North, Range 29 West, Cass County, Minnesota, lying Easterly of the West 777.00 feet thereof.

PROPOSED EASEMENT A

An easement for ingress and egress purposes over and across the East 66.00 feet of the West 566.00 feet of the North 450.00 feet of the South 940.15 feet, of the Northeast Quarter of the Southwest Quarter of Section 5, Township 137 North, Range 29 West, Cass County, Minnesota.

PROPOSED EASEMENT B FOR TRACTS 5, 6, 7, AND 8

An easement for ingress and egress purposes over and across the North 66.00 feet of the South 490.15 feet of the West 1069.68 feet of the Northeast Quarter of the Southwest Quarter, Section 5, Township 137 North, Range 29 West, Cass County, Minnesota.

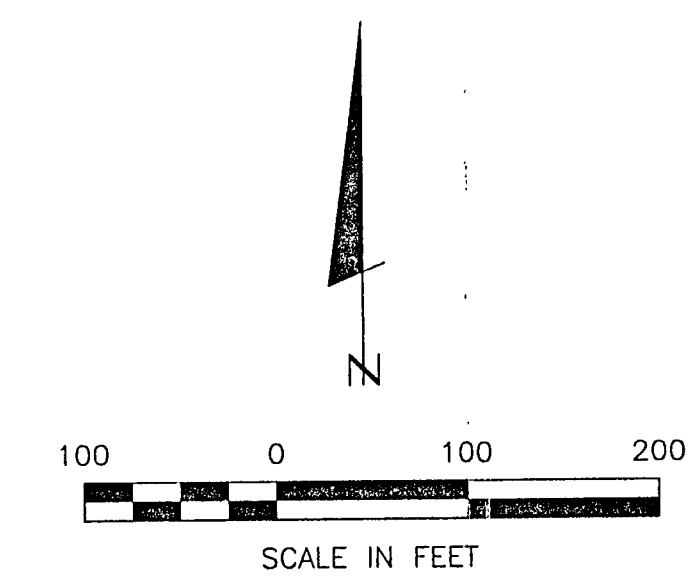

ORIENTATION OF THIS BEARING SYSTEM IS BASED ON THE EAST LINE OF THE NE 1/4-SW 1/4 TO HAVE AN ASSUMED BEARING OF S 01°06'21" W .

● DENOTES MONUMENT FOUND
○ DENOTES IRON MONUMENT SET MARKED BY LICENSE NO. 17008

Landecker & Associates, Inc.
Engineering - Surveying - Planning
P.O. Box 309
Pine River, MN 56474
Phone: 1888866490
Fax: 218565404

I HEREBY CERTIFY THAT THIS SURVEY, PLAN, SPECIFICATION OR MAP WAS MADE UNDER MY PERSONAL SUPERVISION AND THAT I AM A DULY LICENSED ENGINEER OR LAND SURVEYOR UNDER THE LAWS OF THE STATE OF MINNESOTA.
Michael J. Landecker
DATE: 3-10-00 LIC. NO. 17008

DATE	REVISIONS	DESCRIPTION

DATE:	3-10-00
SCALE:	1"=100'
COMPUTER:	
CERTSURY:	
FIELD BOOK:	BOOK 184 PG. 29
FILE NO.:	991463
VERT.:	NONE

PROJ. MGR.:	KTM
CHECKED BY:	DSL
DRAWN BY:	JMO

CERTIFICATE OF SURVEY
BOB RICE
P.O. BOX 309
PINE RIVER, MN 56474