

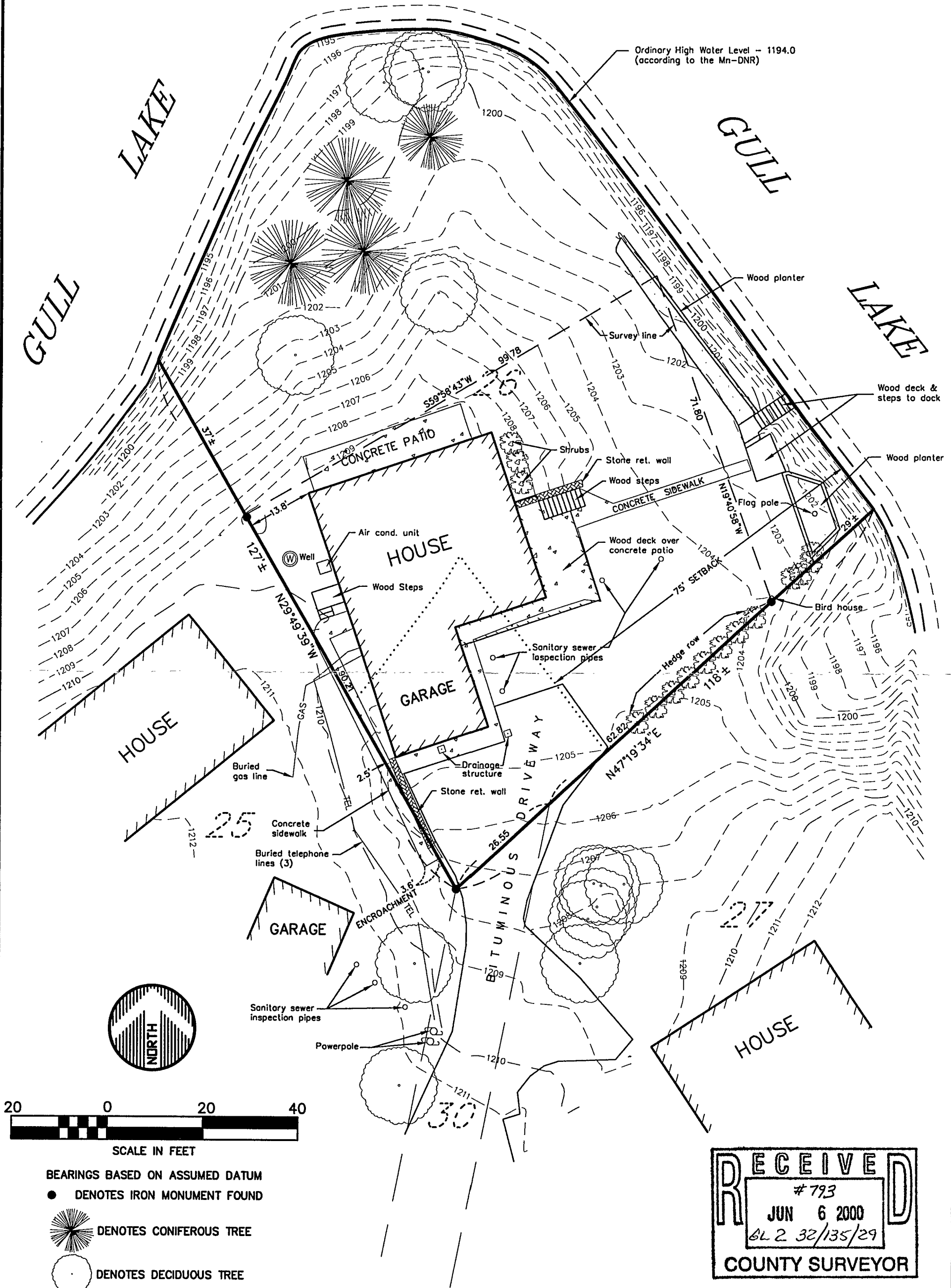

# TOPOGRAPHIC SURVEY

LOT 26, AUDITOR'S PLAT OF ROCKY POINT  
CASS COUNTY, MINNESOTA

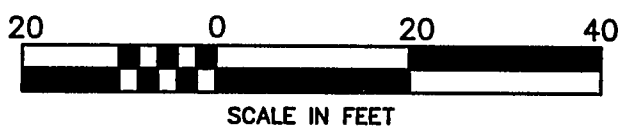
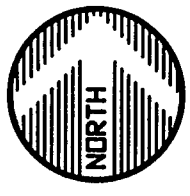

Ordinary High Water Level - 1194.0  
(according to the Mn-DNR)



- BEARINGS BASED ON ASSUMED DATUM
- DENOTES IRON MONUMENT FOUND
-  DENOTES CONIFEROUS TREE
-  DENOTES DECIDUOUS TREE

**RECEIVED**  
 # 793  
 JUN 6 2000  
 BL 2 32/135/29  
**COUNTY SURVEYOR**

**WIDSETH SMITH NOLTING**  
ENGINEERS ARCHITECTS

2000 Industrial Park Road  
P.O. Box 2720  
Baxter, MN. 56425  
218-829-5117

LAND SURVEYORS  
PROJECT MANAGERS

PREPARED FOR: **SALA ARCHITECTS**

I HEREBY CERTIFY THAT THIS SURVEY, PLAN OR REPORT WAS PREPARED BY ME OR UNDER MY DIRECT SUPERVISION AND THAT I AM A DULY REGISTERED LAND SURVEYOR UNDER THE LAWS OF THE STATE OF MINNESOTA.

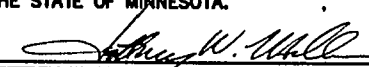
  
 JEFFREY W. MILLER  
 REG. NO. 15336 DATE 6.1.00

DWG. NAME SALA.DWG

WSN JOB NO. 292B451

FILE NO.