

CERTIFICATE OF SURVEY

PART OF SOUTHWEST QUARTER OF SOUTHEAST QUARTER AND
 NORTHWEST QUARTER OF SOUTHEAST QUARTER,
 SECTION 27, TOWNSHIP 142 NORTH, RANGE 31 WEST,
 CASS COUNTY, MINNESOTA

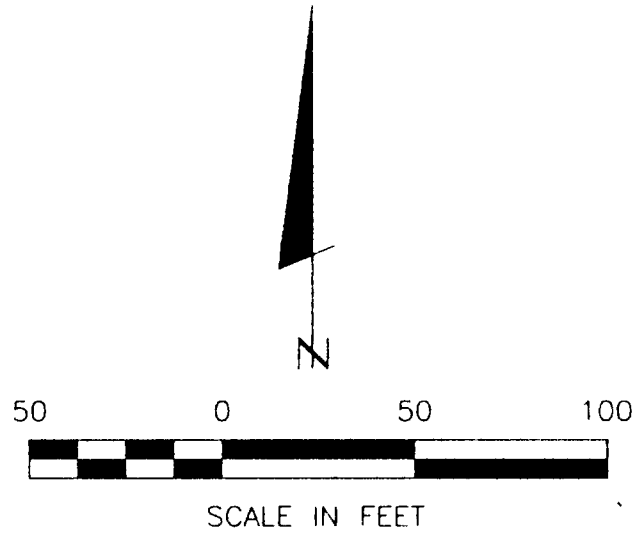

- DENOTES MONUMENT FOUND
- DENOTES IRON MONUMENT SET MARKED BY LICENSE NO. 21367
- ⚡ DENOTES WETLAND

ORIENTATION OF THIS BEARING SYSTEM IS BASED ON THE SOUTH LINE OF NW 1/4-SE 1/4 TO HAVE AN ASSUMED BEARING OF N 89° 40' 05" E.

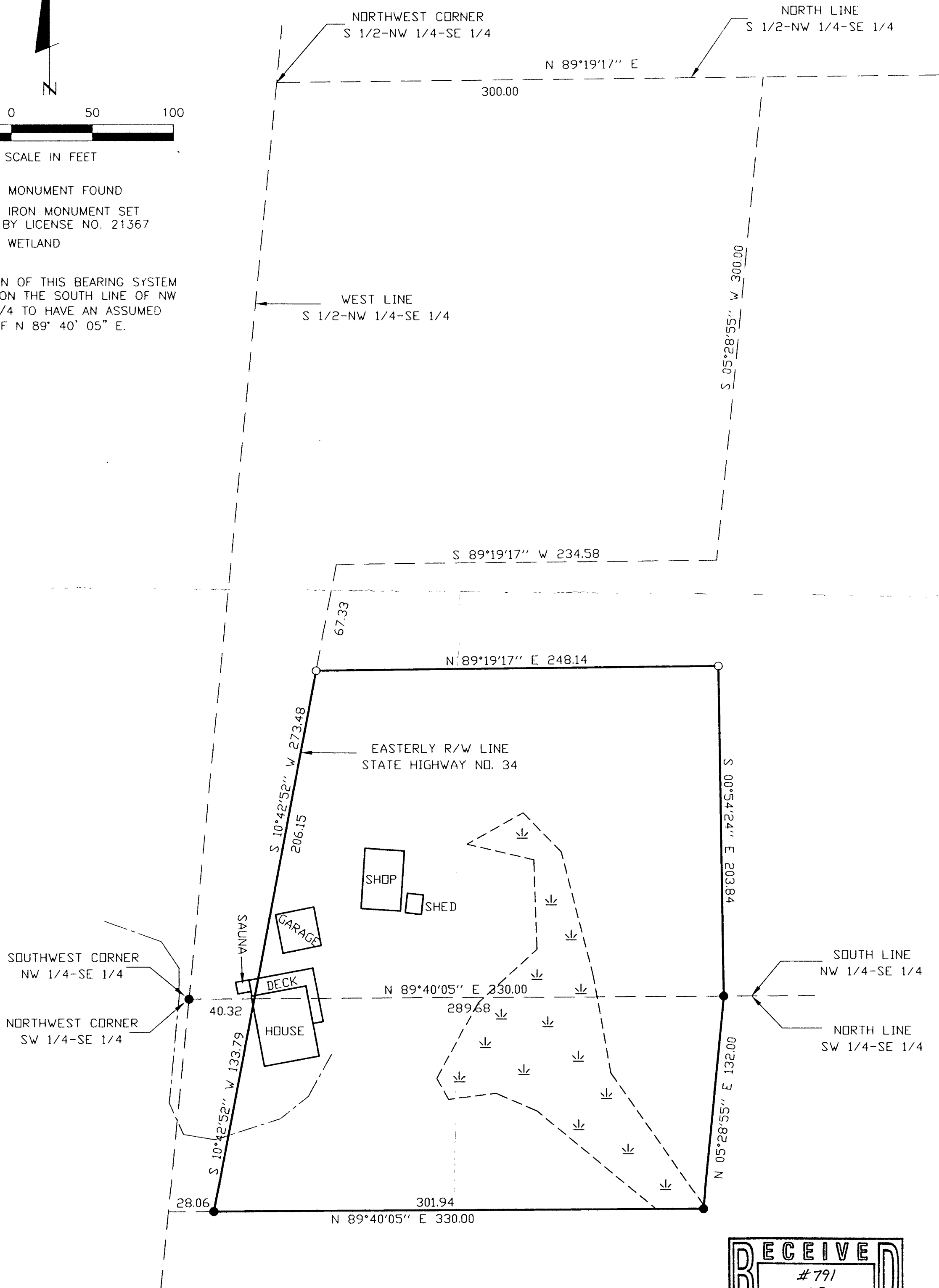

RECEIVED
 #791
 APR 25 2000
 SE 27/142/31
 COUNTY SURVEYOR

#791

1 90 1	CERTIFICATE OF SURVEY	PROJ. MGR.	COMPUTER:	DATE:	REVISIONS		I HEREBY CERTIFY THAT THIS SURVEY, PLAN, SPECIFICATION OR REPORT WAS PREPARED BY ME OR UNDER MY DIRECT SUPERVISION AND THAT I AM A DULY LICENSED ENGINEER OR LAND SURVEYOR UNDER THE LAWS OF THE STATE OF MINNESOTA. <i>Bill O'Neill</i> DATE <u>4/21/00</u> LIC. NO. <u>21367</u>	Landecker & Associates, Inc. Engineering · Surveying · Planning Walker, MN 56484 Phone: 218-547-1296 Fax: 218-547-2272	
	BILL O'NEILL	DRG	002043	3/29/00	DATE	DESCRIPTION			BY
	7690 STATE HWY NO. 34 NW	CHECKED BY:	FIELD BOOK:	SCALE:					
	AKELEY, MN. 56433	TLF	BOOK 158 PG. 42	HORZ. 1"=50'					
	DRAWN BY:	FILE NO:	VERT. NONE						
	DRG	002043							