

CERTIFICATE OF SURVEY

PART OF GOVERNMENT LOT 6, SECTION 18,
TOWNSHIP 143 NORTH, RANGE 30 WEST,
CASS COUNTY, MINNESOTA

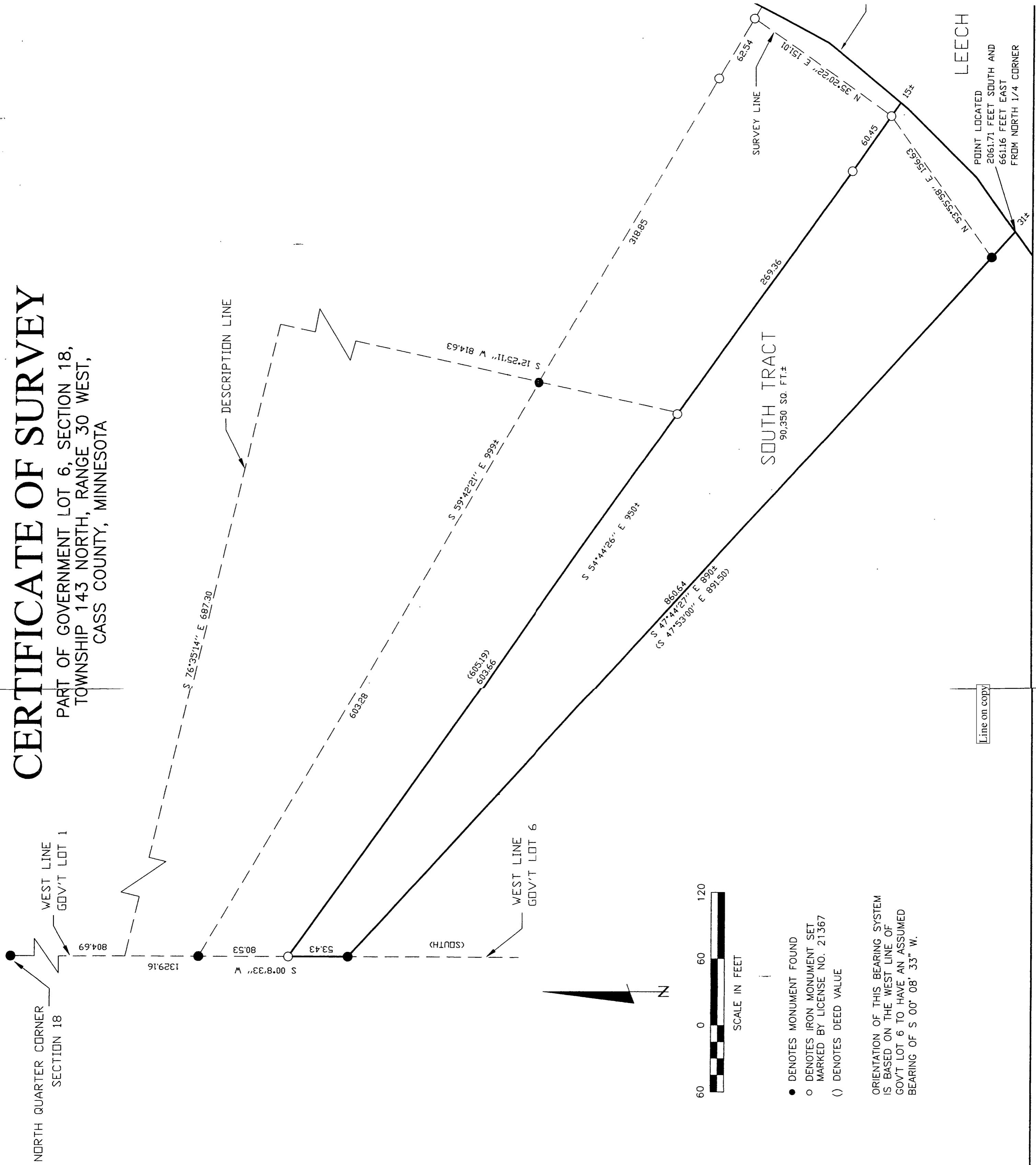

CERTIFICATE OF SURVEY

PART OF GOVERNMENT LOT 6, SECTION 18,
TOWNSHIP 143 NORTH, RANGE 30 WEST,
CASS COUNTY, MINNESOTA

NORTH QUARTER CORNER
SECTION 18

WEST LINE
GOV'T LOT 1

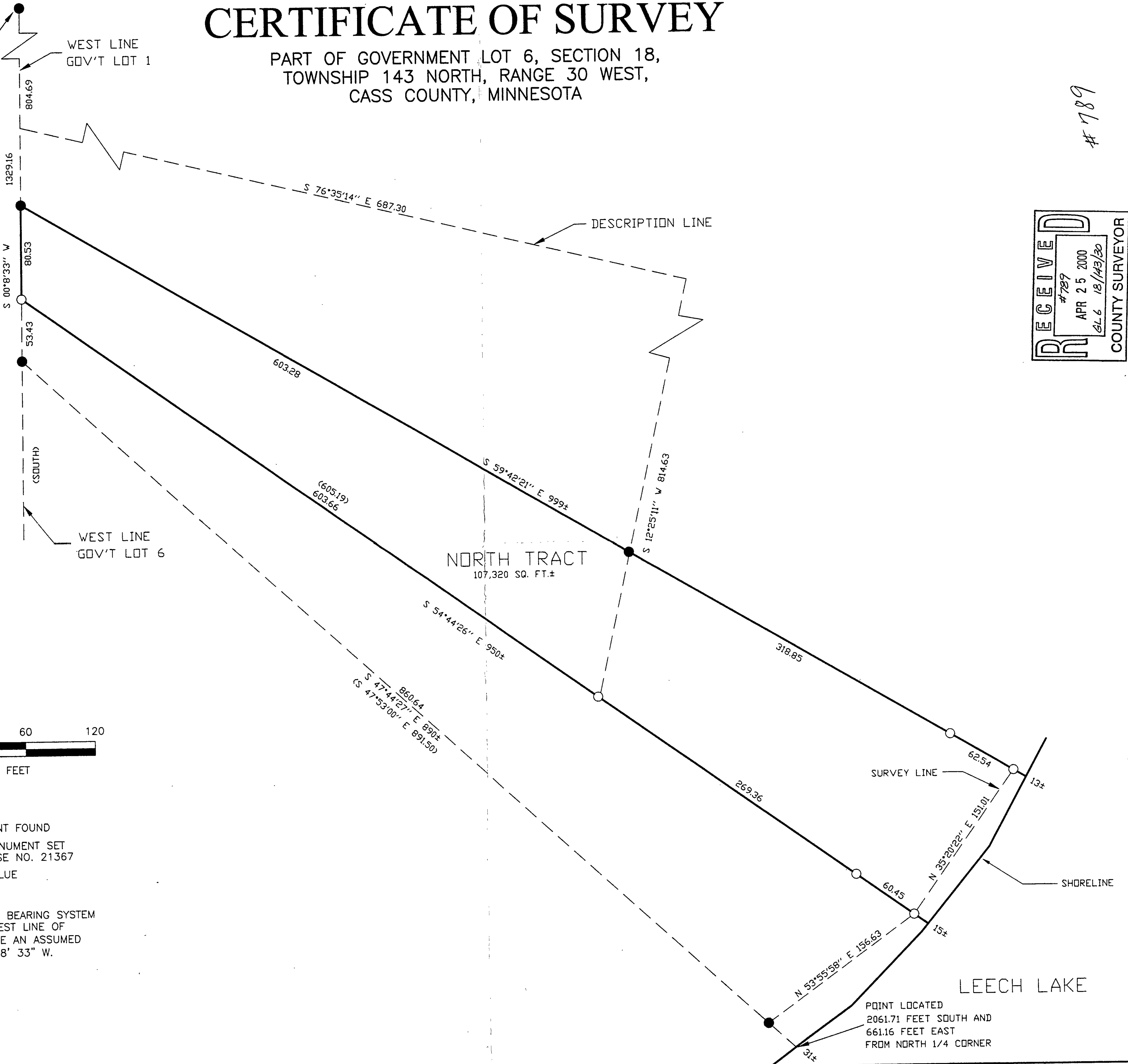

#789

RECEIVED
#789
APR 25 2000
6L6 18/43/30
COUNTY SURVEYOR

I HEREBY CERTIFY THAT THIS SURVEY, PLAN, SPECIFICATION OR MAP WAS PREPARED BY ME OR UNDER MY DIRECT SUPERVISION AND THAT I AM A DULY LICENSED ENGINEER OR LAND SURVEYOR UNDER THE LAWS OF THE STATE OF MINNESOTA.		DATE	BY
SIGNATURE: <i>Stan Peterson</i> DATE: 4/20/00		DATE	BY
COMPUTER:	REVISIONS	DATE	DESCRIPTION
002058			
FIELD BOOK:	DATE	DESCRIPTION	
BOOK 158 PG. 65			
FILE NO:	SCALE:	HORIZ.:	VERT.:
002058	1"=60'		NONE
PROJ. MGR.	CHECKED BY:	DATE	BY
TLF	TLF		
	DRAWN BY:	DATE	BY
	DRG		
CERTIFICATE OF SURVEY			
STAN PETERSON 10947 STEAMBOAT LOOP NW WALKER, MN. 56484			
SHEET 1 OF 1			

Landecker & Associates, Inc.
Engineering - Surveying - Planning
Walker, MN 56484
Phone: 218-547-1296
Fax: 218-547-2172