

# CERTIFICATE OF SURVEY

PART OF GOVERNMENT LOT 3, SECTION 22,  
TOWNSHIP 140 NORTH, RANGE 29 WEST, CASS COUNTY, MINNESOTA

FOR: RICHARD CONNOLLY  
PO BOX 393  
LONGVILLE, MN. 56655

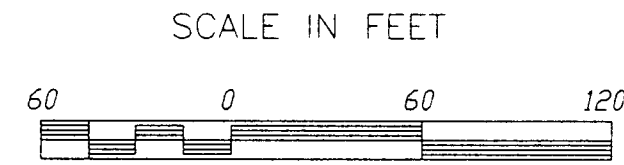

- DENOTES FOUND IRON MONUMENT
- DENOTES IRON MONUMENT SET MARKED BY REGISTRATION NO. 21367
- ≡ DENOTES WETLAND

ORIENTATION OF THIS BEARING SYSTEM IS BASED ON THE SOUTH LINE OF GOV'T LOT 3 AND ASSUMED TO BEAR EAST-WEST.

EASEMENT CENTERLINE DATA

NUMBER	DIRECTION	DISTANCE
L1	N 54°48'04" E	46.84'
L2	N 61°45'27" E	53.98'
L3	N 39°57'52" E	17.37'
L4	N 28°05'16" E	102.15'
L5	N 30°23'37" W	40.66'

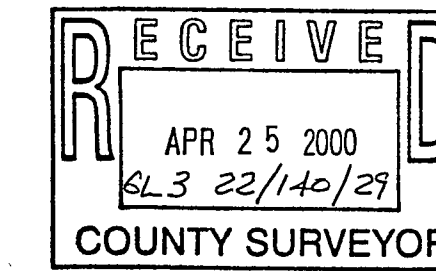
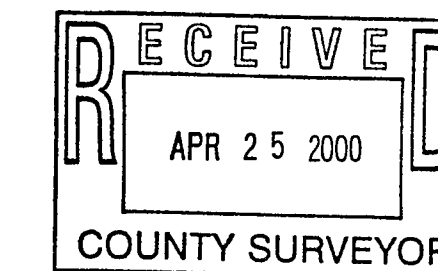
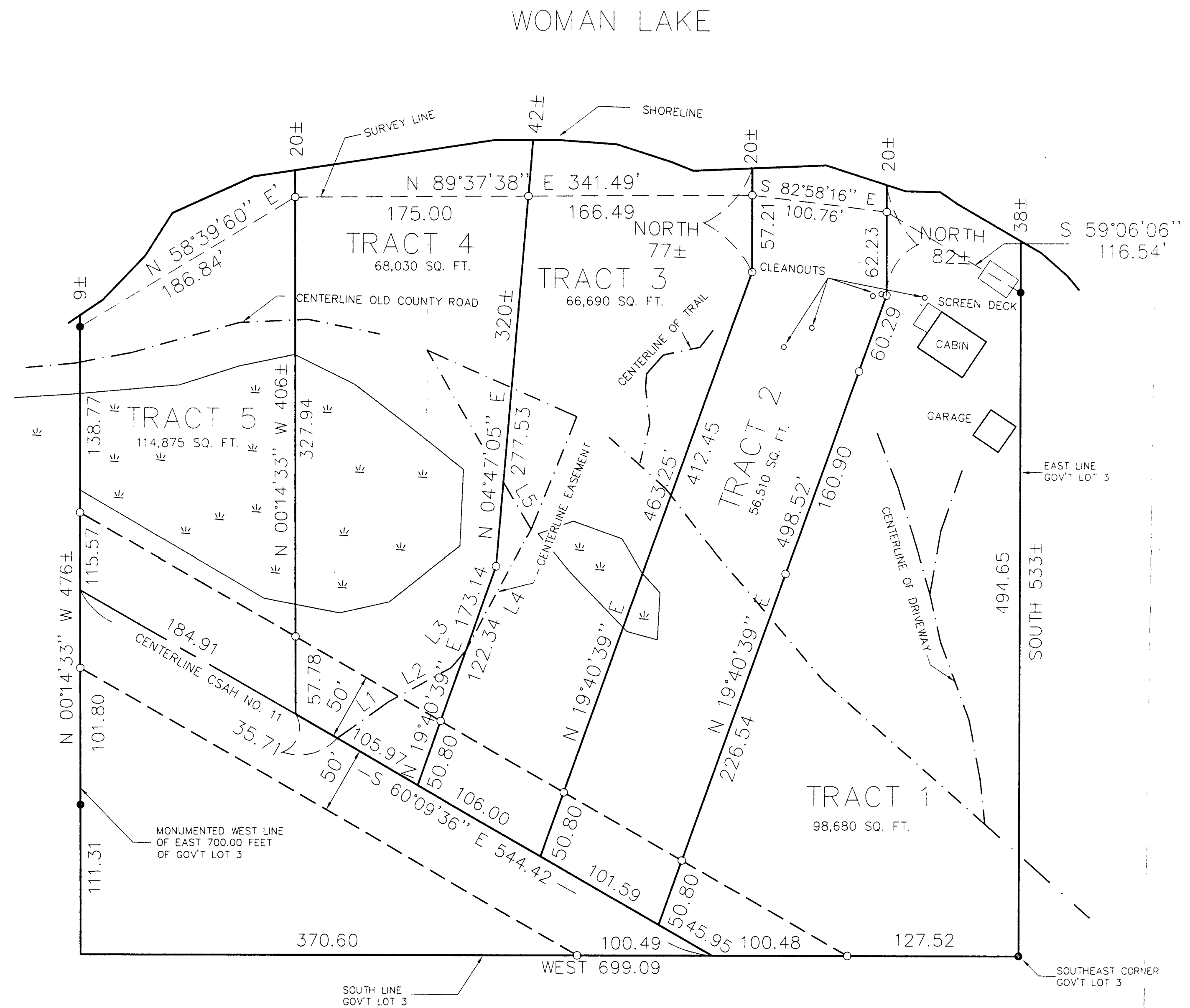

# 787

I HEREBY CERTIFY THAT THIS PLAN, SPECIFICATION OR REPORT WAS PREPARED BY ME OR UNDER MY DIRECT SUPERVISION AND THAT I AM A DULY REGISTERED PROFESSIONAL ENGINEER UNDER THE LAWS OF THE STATE OF MINNESOTA.

*Ray A. Connolly*  
DATE 11/07/00 LIC. NO. 21367

<b>LANDECKER &amp; ASSOCIATES INC.</b>		PROG. NO.	DATE	REVISIONS	COMPUTER
WALKER, MN 56484		TLF	4/23/99	1/20/99 EASEMENT	98257
PHONE 218-547-1296		CHECKED BY	SCALE	1/07/00 EASEMENT	BOOK 141 PG. 15
PLANNING ENGINEERING SURVEYING		TLF	HORIZ		FILE NO. 498257
		DRAWN BY	SCALE		SHEET 1 OF 1
		DRG	DATE		