

# CERTIFICATE OF SURVEY

PART OF GOVERNMENT LOT 4,  
SECTION 26, TOWNSHIP 142 NORTH, RANGE 31 WEST,  
CASS COUNTY, MINNESOTA

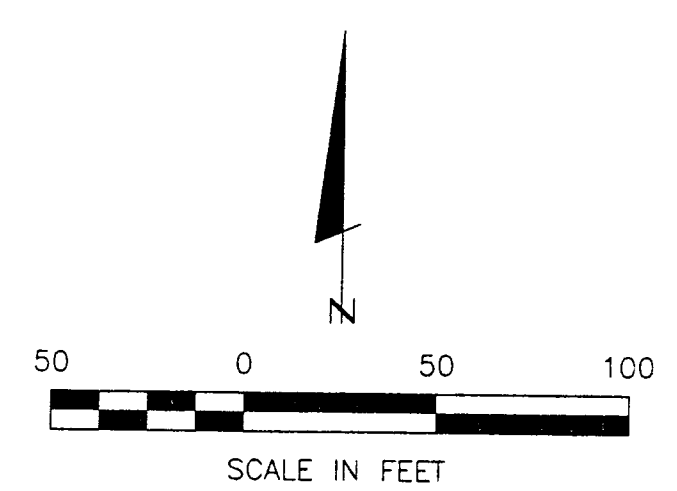
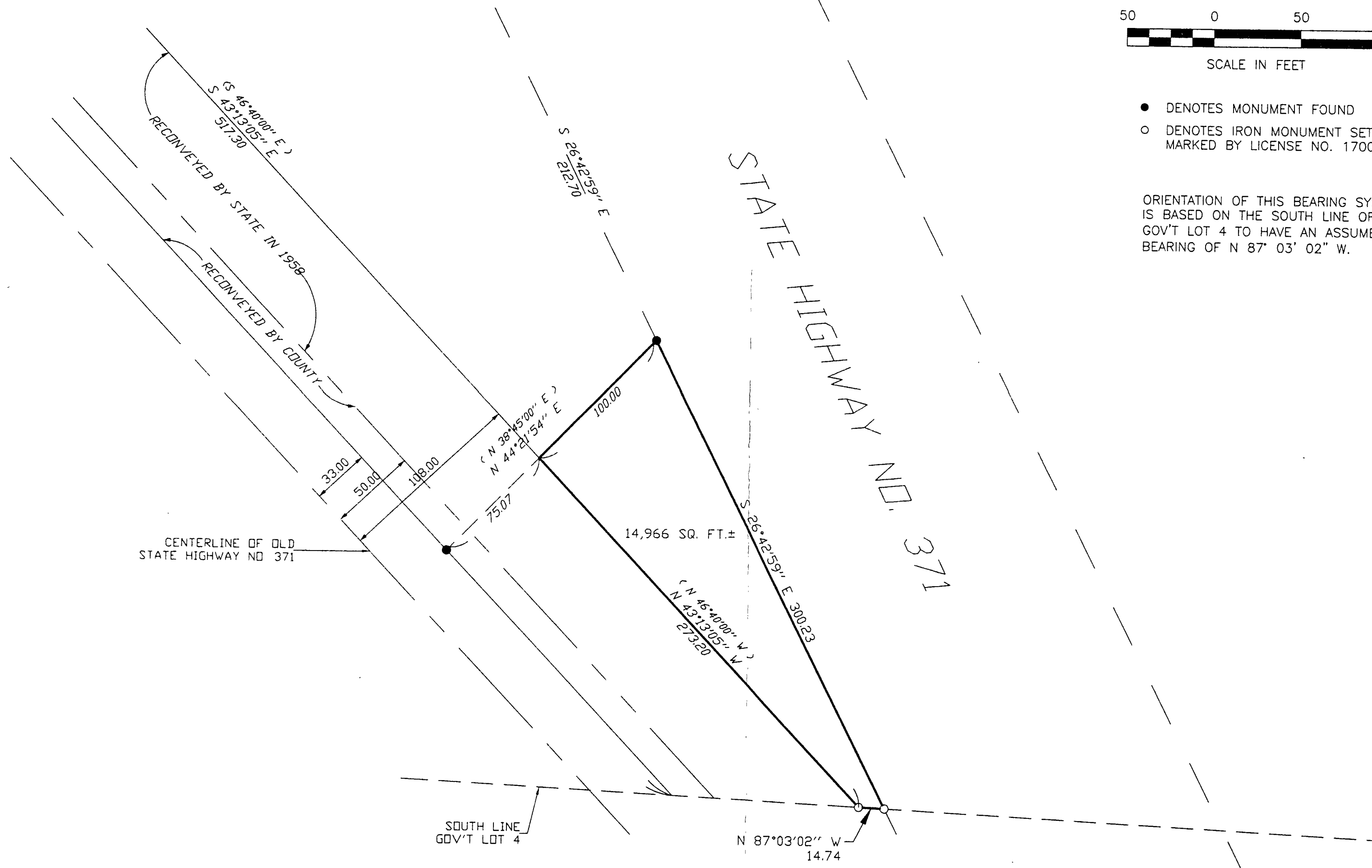

- DENOTES MONUMENT FOUND
- DENOTES IRON MONUMENT SET MARKED BY LICENSE NO. 17008

ORIENTATION OF THIS BEARING SYSTEM IS BASED ON THE SOUTH LINE OF GOV'T LOT 4 TO HAVE AN ASSUMED BEARING OF N 87° 03' 02\" W.

# 1784

RECEIVED

#784  
MAY 4 2000  
26/42/31

COUNTY SURVEYOR

SHEET 1 of 1	CERTIFICATE OF SURVEY DAN PIRRUDE & JEFF ARNOLD PO BOX 1000 WALKER, MN. 56484	PROJ. WGR. TLF	COMPUTER: 002044	DATE: 4/10/00	REVISIONS BY DESCRIPTION DATE	I HEREBY CERTIFY THAT THIS SURVEY, PLAN, SPECIFICATION OR REPORT WAS PREPARED BY ME OR UNDER MY DIRECT SUPERVISION AND THAT I AM A DAILY LICENSED ENGINEER OR SURVEYOR UNDER THE LAWS OF THE STATE OF MINNESOTA. DATE: 5/12/00 LIC. NO. 21367
		CHECKED BY: TLF	FIELD BOOK: BOOK 158 PG. 40	SCALE: 1" = 50'		Landecker & Associates, Inc. Engineering - Surveying - Planning Walker, MN 56484 Phone: 218-547-1296 Fax: 218-547-2372
		DRAWN BY: DRS	FILE NO.: 002044	HORZ. SECT. NONE		