

TOPOGRAPHIC SURVEY

PARTS OF LOTS 5 AND 6 OF TRELIPE SHORES
SECTION 1, TOWNSHIP 140 NORTH, RANGE 27 WEST,
CASS COUNTY, MINNESOTA

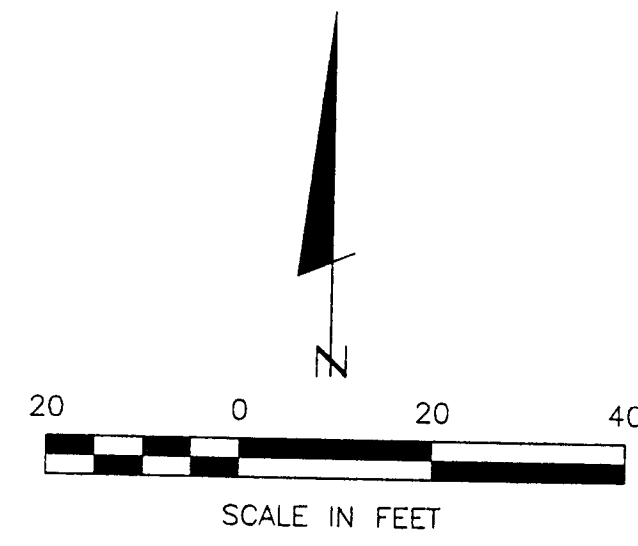

- DENOTES MONUMENT FOUND
- DENOTES IRON MONUMENT SET MARKED BY LICENSE NO. 21367
- △ DENOTES TRANSFORMER
- DENOTES TELEPHONE PED.
- () DENOTES DEED VALUE

ORIENTATION OF THIS BEARING SYSTEM IS BASED ON THE EAST LINE OF LOT 6 TO HAVE AN ASSUMED BEARING OF N 49°43'58" E.

BM - 60d SPIKE IN MAPLE TREE LOCATED NEAR EAST END OF LOWER REAINING WALL. ELEV. = 1347.11

2' CONTOUR ELEVATIONS BASED ON USGS ELEVATION OF UPPER TRELIPE LAKE = 1309.0

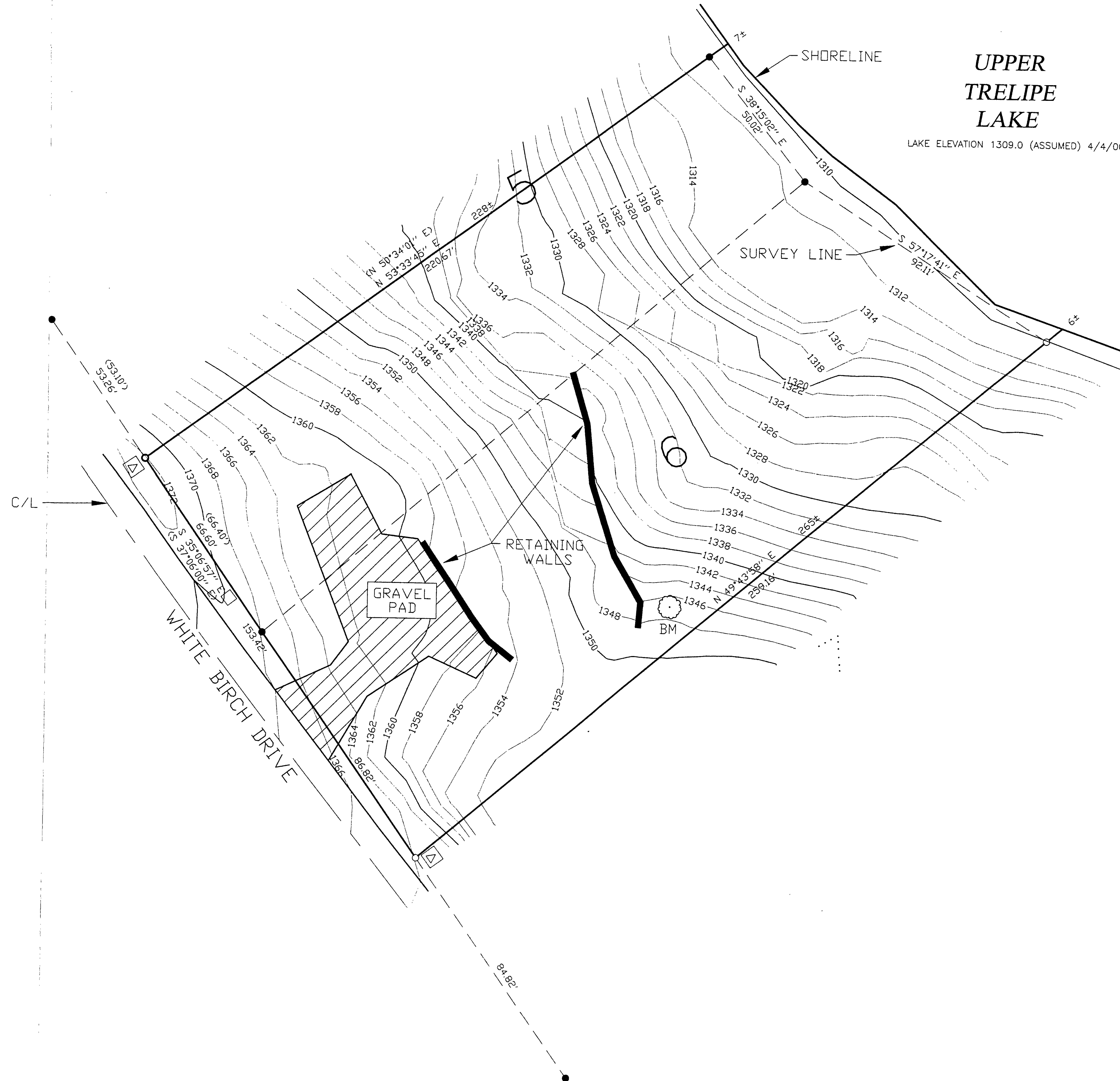

RECEIVED #183
MAY 4 2000
1/14/27
COUNTY SURVEYOR

Landecker & Associates, Inc.
Engineering - Surveying - Planning
Walter, MN 56584
Phone: 218-547-1396 Fax: 218-547-2727

I HEREBY CERTIFY THAT THIS SURVEY, PLAN, SPECIFICATION OR REPORT WAS PREPARED UNDER MY SUPERVISION AND THAT I AM A DULY LICENSED ENGINEER OR LAND SURVEYOR UNDER THE LAWS OF THE STATE OF MINNESOTA.
Signature: [Signature]
DATE: 4/24/00 LIC. NO. 21367

REVISIONS	DESCRIPTION	DATE

DATE: 4/24/00	SCALE: 1" = 20'
COMPUTER: T002027	FIELD BOOK: PG. 51
CHECKED BY: TLF	BOOK 158
DRAWN BY: TCK	FILE NO: 002027
VERT. NONE	

TOPOGRAPHIC SURVEY
DAVID SINDELAR
8741 RED OAK DRIVE
EDEN PRAIRIE, MN 55347
SHEET 1 OF 1