

# CERTIFICATE OF SURVEY

PART OF GOVERNMENT LOT 3,  
SECTION 16, TOWNSHIP 140 NORTH, RANGE 31 WEST,  
CASS COUNTY, MINNESOTA

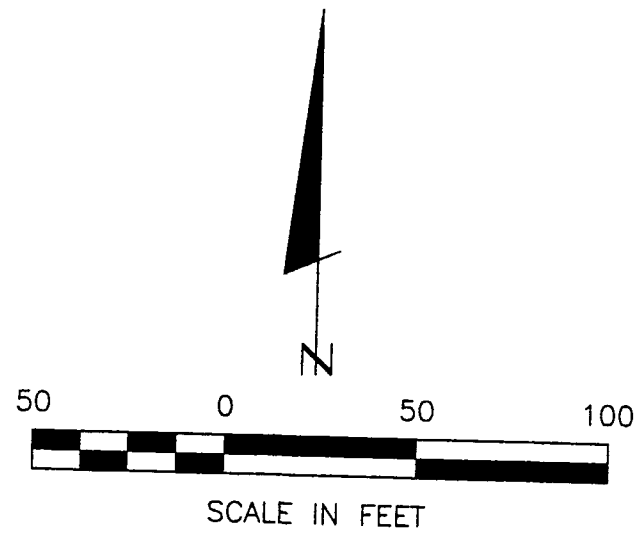

- DENOTES MONUMENT FOUND
- DENOTES IRON MONUMENT SET MARKED BY LICENSE NO. 21367
- ( ) DENOTES DEED OR PLAT VALUE

ORIENTATION OF THIS BEARING SYSTEM IS BASED ON THE SOUTH LINE OF GOV'T LOT 3 TO HAVE AN ASSUMED BEARING OF S 88° 47' 00" W.

SURVEYOR'S NOTE: THE EXISTING DESCRIPTION CONTAINS AMBIGUOUS LANGUAGE, USING A DISTANCE CALL OF 300 FEET FROM THE SHORE OF TEN MILE LAKE. IT IS SUGGESTED THAT A NEW DESCRIPTION BE PREPARED FOR THE SUBJECT TRACT AND SOME SORT OF TITLE ACTION BE CARRIED OUT TO CLEAR TITLE.

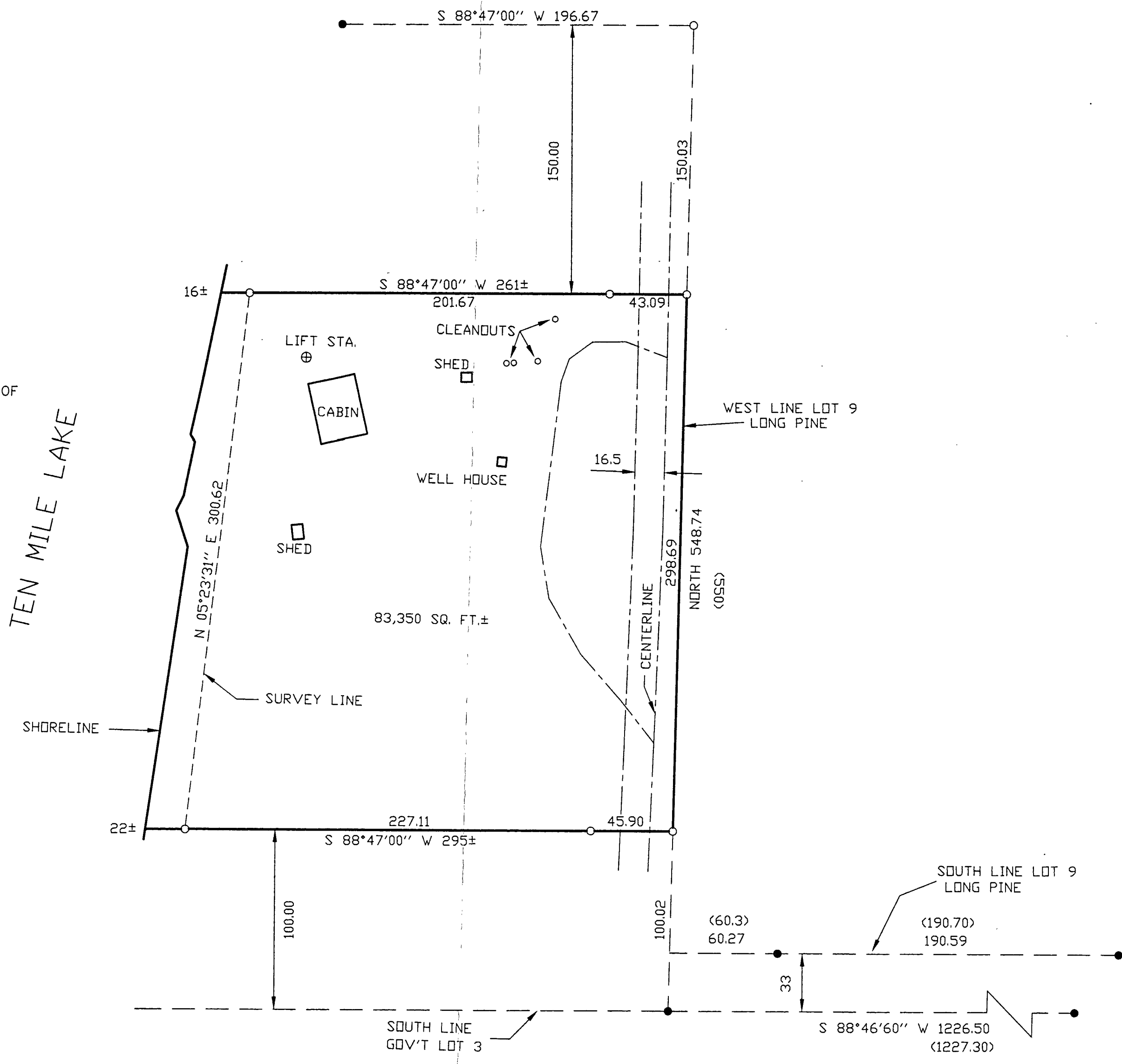

#782  
MAY 14 2000  
6L3 16/40/31  
COUNTY SURVEYOR

I HEREBY CERTIFY THAT THIS SURVEY, PLAN, SPECIFICATION OR REPORT WAS PREPARED BY ME OR UNDER MY SUPERVISION AND THAT I AM A FULLY LICENSED ENGINEER OR LAND SURVEYOR UNDER THE LAWS OF THE STATE OF MINNESOTA. DATE: 4/28/00 LIC. NO. 21367	
REVISIONS DATE DESCRIPTION	COMPUTER: 002001 FIELD BOOK: BOOK 159 PG. 29 FILE NO.: 002001
PROJECT: DRG CHECKED BY: TLF DRAWN BY: DRG	DATE: 4/28/00 SCALE: 1"=50' VERT. NONE
CERTIFICATE OF SURVEY PATRICK CAREY JR. 9516 OAKLAND AVE. SOUTH BLOOMINGTON, MN. 55420-4510	
SHEET 1 OF 1	

Landecker & Associates, Inc.  
Engineering - Surveying - Planning  
Walker, MN 56484  
Phone: 218-547-1296 Fax: 218-547-2172