

FOR: Chippewa Lodge
 Route 1 Box 260
 Longville, MN. 56655

CERTIFICATE OF SURVEY

PART OF THE NORTHEAST QUARTER OF THE SOUTHEAST
 QUARTER AND GOVERNMENT LOT 5, SECTION 36, TOWNSHIP
 142 NORTH, RANGE 29 WEST, CASS COUNTY, MINNESOTA



1"=100'

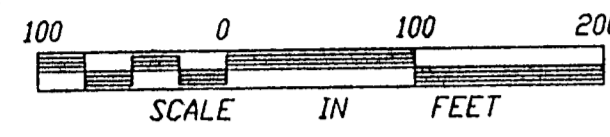

- DENOTES FOUND IRON MONUMENT
- DENOTES IRON MONUMENT SET MARKED BY REGISTRATION NO. 21367

ORIENTATION OF THIS BEARING SYSTEM IS BASED ON THE NORTH LINE OF THE NORTHEAST QUARTER OF THE SOUTHEAST QUARTER AND IS ASSUMED TO BEAR N 89°56'21" W

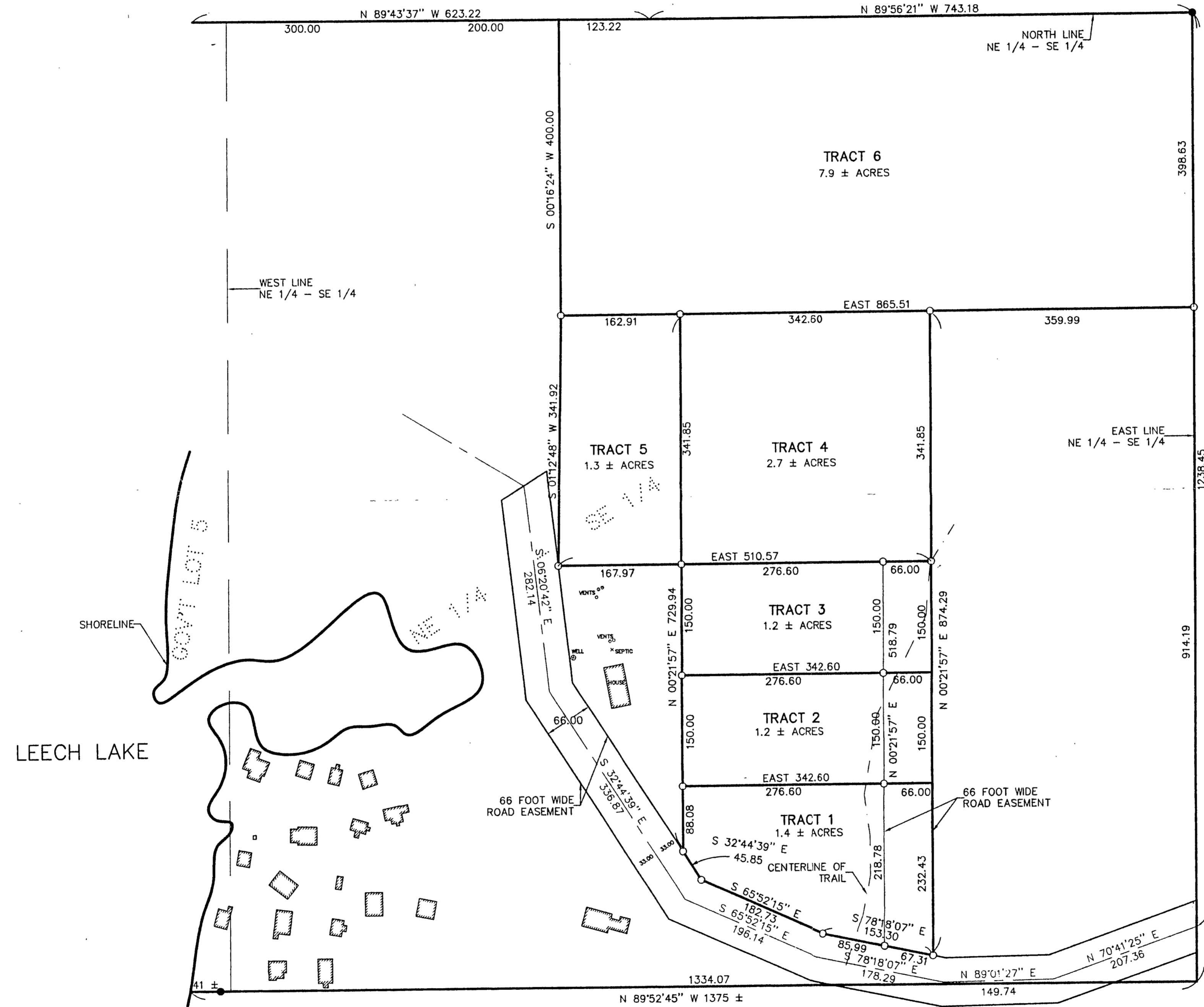

I HEREBY CERTIFY THAT THIS SURVEY, PLAN, SPECIFICATION OR REPORT WAS PREPARED BY ME OR UNDER MY DIRECT SUPERVISION AND THAT I AM A DULY LICENSED ENGINEER OR LAND SURVEYOR UNDER THE LAWS OF THE STATE OF MINNESOTA.

[Signature]
 DATE 12/19/97 UC. NO. 21367

LANDECKER & ASSOCIATES INC.		PROG. NBR.	DATE	REVISIONS	COMPUTER
WALKER, MN. 56484		TLF	12/19/97		97214
PHONE 218-547-1296		CHECKED BY	SCALE		BOOK 127 PG. 87
PLANNING ENGINEERING SURVEYING		TLF	1"=100'		FILE NO. #97214
		DRAWN BY	VERT.	NONE	SHEET 1 OF 1