

# CERTIFICATE OF SURVEY

WEST LINE, SOUTHEAST QUARTER-SOUTHEAST QUARTER,  
SECTION 17, TOWNSHIP 140 NORTH, RANGE 30 WEST,  
CASS COUNTY, MINNESOTA

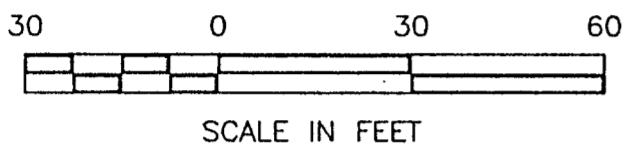

- DENOTES MONUMENT FOUND
- DENOTES IRON MONUMENT SET MARKED BY LICENSE NO. 23167
- ⊗ DENOTES MAG NAIL SET

ORIENTATION OF THIS BEARING SYSTEM IS BASED ON THE WEST LINE OF SE 1/4-SE 1/4 TO HAVE AN ASSUMED BEARING OF N 00° 38' 04" W.

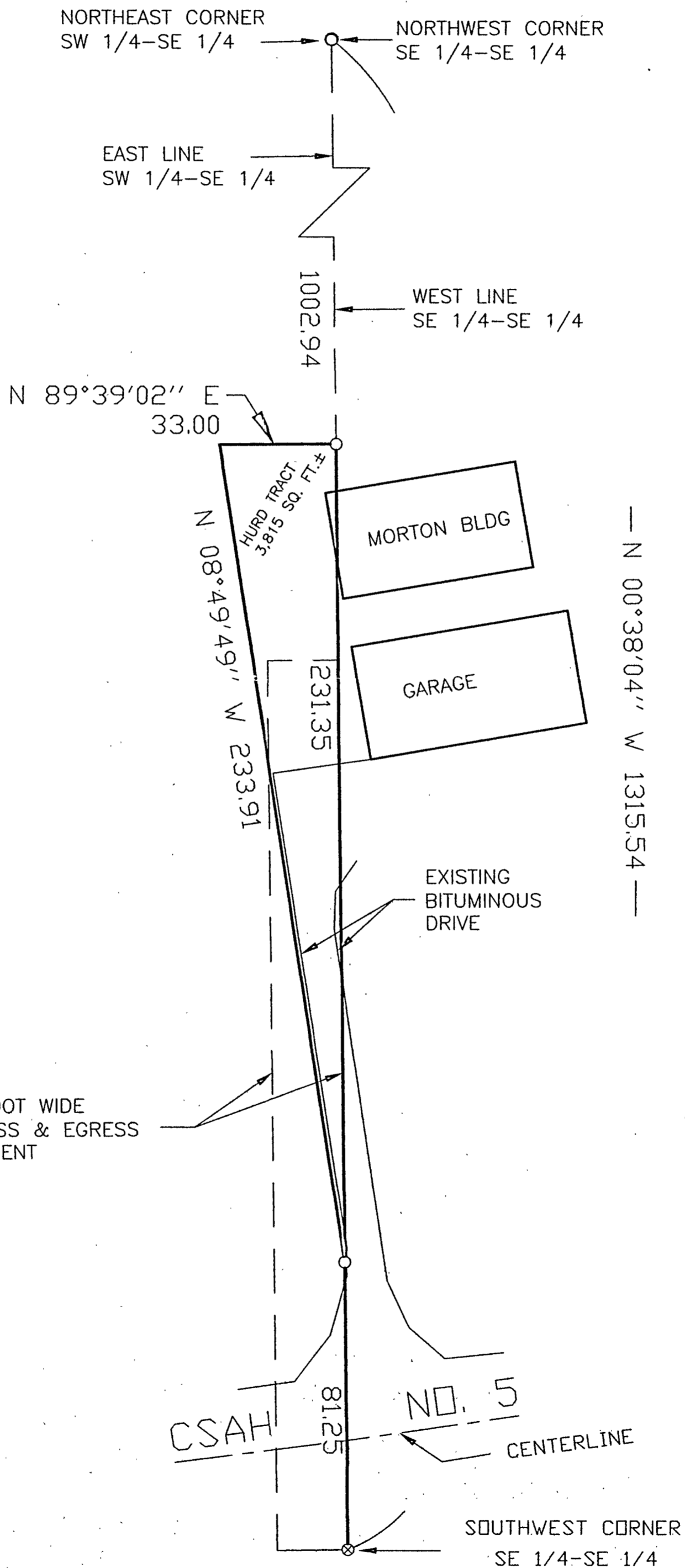

1 of 1	CERTIFICATE OF SURVEY	PROJ. MGR. DRG	COMPUTER: 992227	DATE: <i>3/20/00</i>	REVISIONS DATE DESCRIPTION BY	I HEREBY CERTIFY THAT THIS SURVEY, PLAN, SPECIFICATION OR REPORT WAS PREPARED BY ME OR UNDER MY DIRECT SUPERVISION AND THAT I AM A DULY LICENSED ENGINEER OR LAND SURVEYOR UNDER THE LAWS OF THE STATE OF MINNESOTA. <i>[Signature]</i> DATE <i>3/20/00</i> LIC. NO. <i>21367</i>	<b>Landecker &amp; Associates, Inc.</b> Engineering - Surveying - Planning Walker, MN 56484 Phone: 218-547-1296 Fax: 218-547-2272
	EVERETT HURD, JR. 4082 COUNTY ROAD 5 NW HACKENSACK, MN. 56452	CHECKED BY: TLF	FIELD BOOK: BOOK 155 PG. 74	SCALE: HORZ. 1"=30'			
	DRAWN BY: DRG	FILE NO: 992227	VERT. NONE				