

# CERTIFICATE OF SURVEY

PART OF NORTHWEST QUARTER OF NORTHEAST QUARTER,  
SECTION 19, TOWNSHIP 140 NORTH, RANGE 30 WEST,  
CASS COUNTY, MINNESOTA

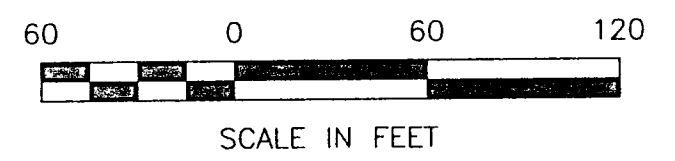

- DENOTES MONUMENT FOUND
- DENOTES IRON MONUMENT SET MARKED BY LICENSE NO. 21367
- ⊙ DENOTES MAG NAIL SET
- x 103.73 DENOTES SPOT ELEVATION
- ( ) DENOTES DEED VALUE

ORIENTATION OF THIS BEARING SYSTEM IS BASED ON THE NORTH LINE OF THE NW 1/4-NE 1/4 TO HAVE AN ASSUMED BEARING OF S 89° 32' 42" E.

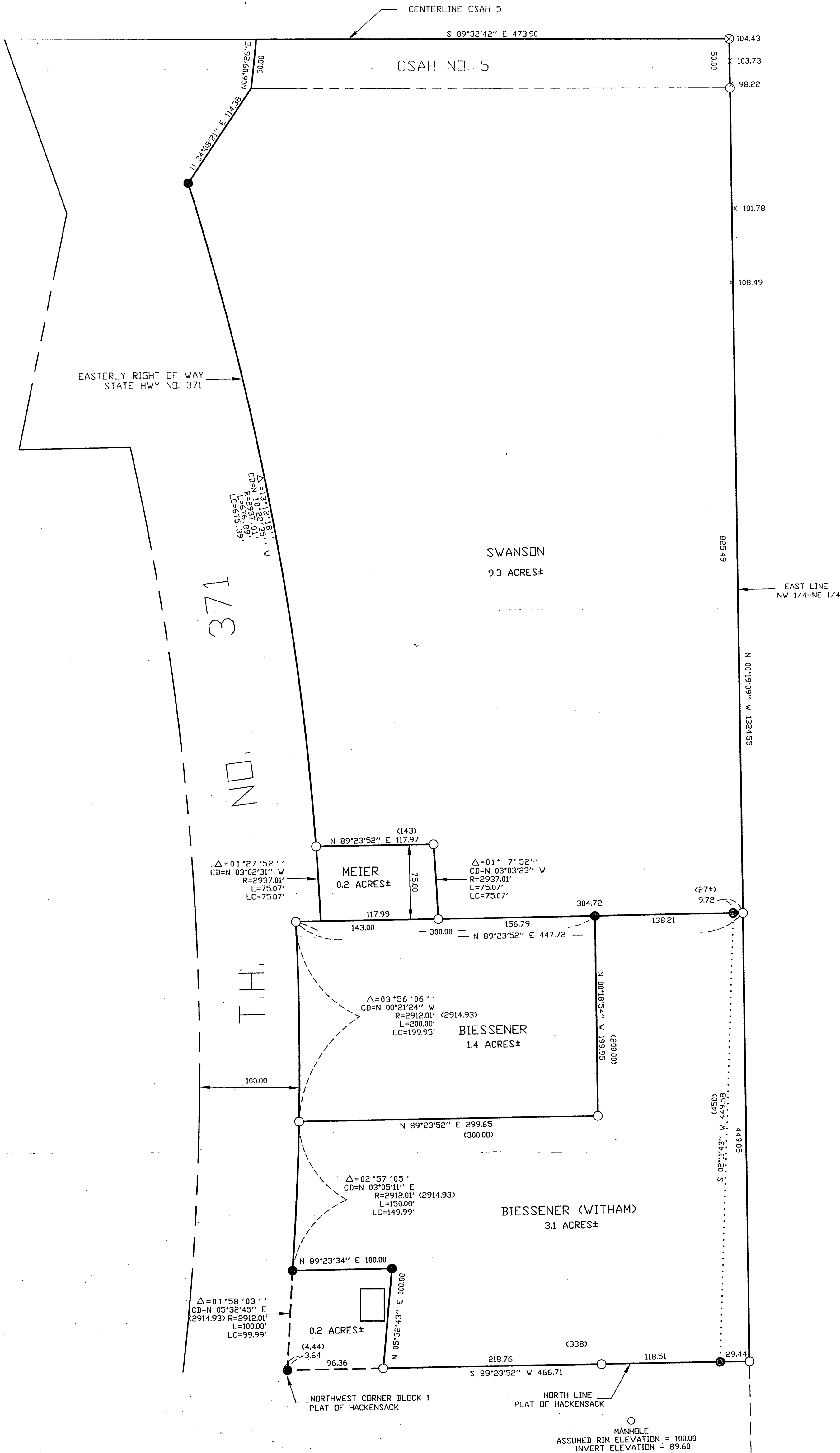

*NW/NE*      *19/140/30*  
**RECEIVED**  
 #752  
 MAR 21 2000  
 COUNTY SURVEYOR

#752

SHEET 1 OF 1	CERTIFICATE OF SURVEY	PROJ. MGR. TLF	COMPUTER: 992259	DATE: 2/23/00	REVISIONS	I HEREBY CERTIFY THAT THIS SURVEY, PLAN, SPECIFICATION OR REPORT WAS PREPARED BY ME OR UNDER MY DIRECT SUPERVISION AND THAT I AM A DULY LICENSED ENGINEER OR LAND SURVEYOR UNDER THE LAWS OF THE STATE OF MINNESOTA.  DATE <i>3/15/00</i> LIC. NO. <i>21367</i>
	MARK BIESSNER, ED SWANSON, & DAN MEIER PO BOX 187 HACKENSACK, MN. 56452	CHECKED BY: TLF	FIELD BOOK: BOOK 157 PG. 47	SCALE: HORIZ. 1"=60'	DATE	
	DRAWN BY: DRG	FILE NO: W992259		VERT. NONE		

**Landecker & Associates, Inc.**  
 Engineering - Surveying - Planning  
 Walker, MN 56484  
 Phone: 218-547-1296 Fax: 218-547-2272