

# CERTIFICATE OF SURVEY

PART OF GOVERNMENT LOT 4,  
SECTION 6, TOWNSHIP 138 NORTH, RANGE 29 WEST,  
AND PART OF GOVERNMENT LOT 4,  
SECTION 31, TOWNSHIP 139 NORTH, RANGE 29 WEST,  
CASS COUNTY, MINNESOTA

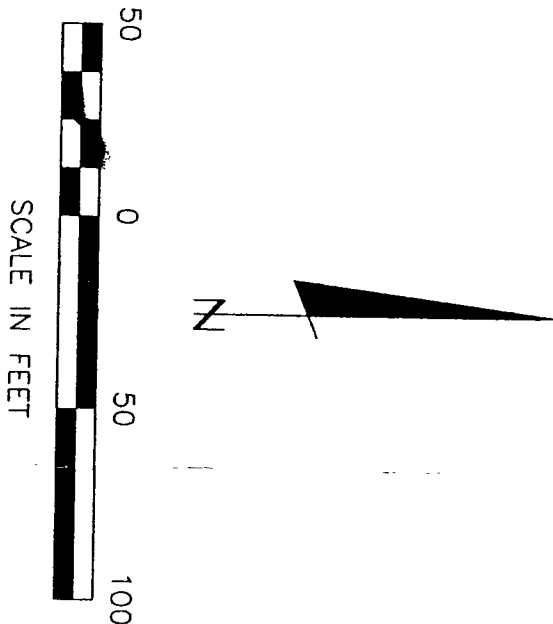

- DENOTES MONUMENT FOUND
- DENOTES IRON MONUMENT SET MARKED BY LICENSE NO. 21367
- [ ] PROPOSED RV SITE
- X BUILDING TO BE REMOVED

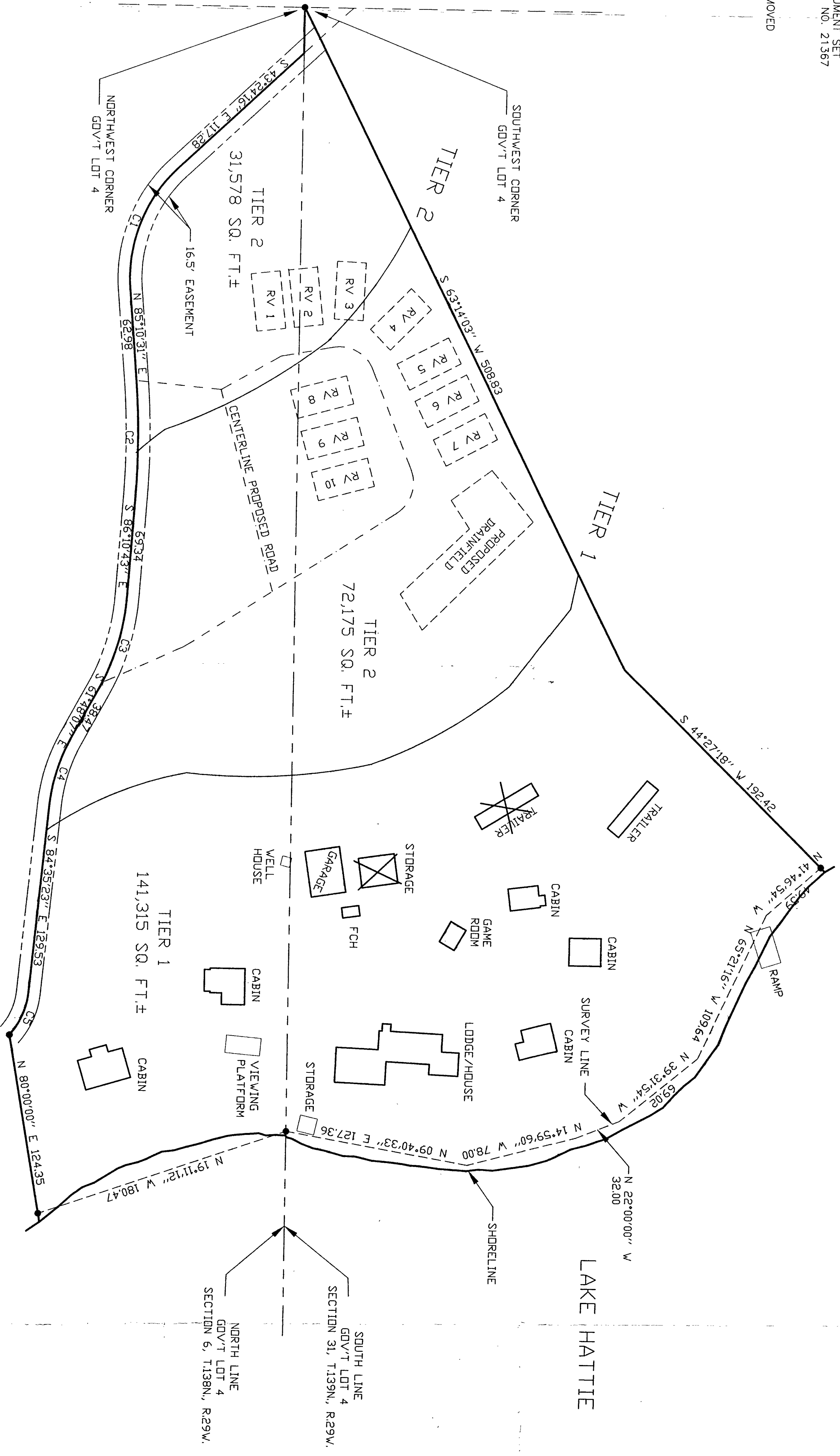

CURVE TABLE

NUMBER	Δ =	CD =	R =	L =	LC =
C1	51°25'04"	S 69°06'52" E	103.85	93.20	90.10
C2	08°38'45"	N 89°29'54" E	529.14	79.85	79.77
C3	24°22'34"	S 73°59'25" E	1162.04	68.92	68.42
C4	22°47'11"	S 73°11'45" E	124.05	49.33	49.01
C5	35°56'50"	S 66°36'48" E	51.64	32.40	31.87

DENSITY CALCULATIONS

TIER	AREA	MULTIPLIER	ALLOWABLE BLDG AREA	BLDG AREA USED
TIER 1	141,315	4.5%	6359	4757
TIER 2	72,175	4.5%	3248	2800
TIER 3	31,578	4.5%	1421	1200

RECEIVED  
#751  
MAR 21 2000  
COUNTY SURVEYOR

GL #4 3/13/29  
GL #2 6/138/29

#751

SHEET 1 of 1	CERTIFICATE OF SURVEY		PROJ. MGR. TLF	COMPUTER: 002016	DATE: 3/10/00	REVISIONS DESCRIPTION	I HEREBY CERTIFY THAT THIS SURVEY, PLAN, SPECIFICATION OR REPORT WAS PREPARED BY ME OR UNDER MY DIRECT SUPERVISION AND THAT I AM A DULY LICENSED ENGINEER OR LAND SURVEYOR UNDER THE LAWS OF THE STATE OF MINNESOTA.  DATE 3/11/00 LIC. NO. 21367
	RICHARD & JEAN KRAUS 70 LAKE HATTIE DR. NW BACKUS, MN. 56435		CHECKED BY: TLF	FIELD BOOK: BOOK 191 PG. 3	SCALE: HORIZ. 1"=50'	BY	
			DRAWN BY: DRG	FILE NO: 002016	VERT. NONE		