

# TOPOGRAPHIC SURVEY

PART OF GOVERNMENT LOT 5, SECTION 7, T134N, R29W  
CASS COUNTY, MINNESOTA

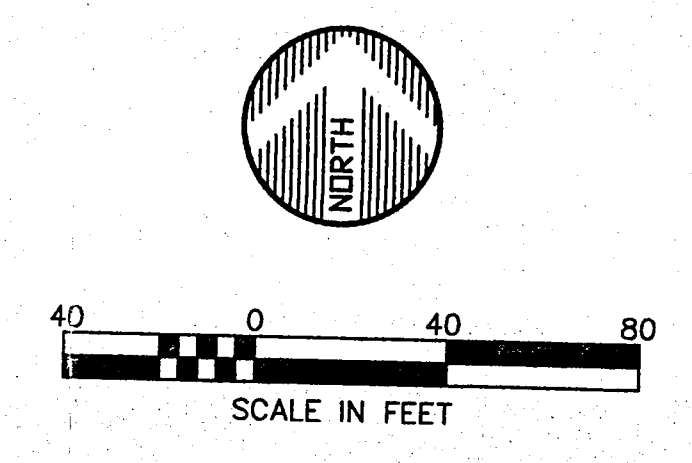
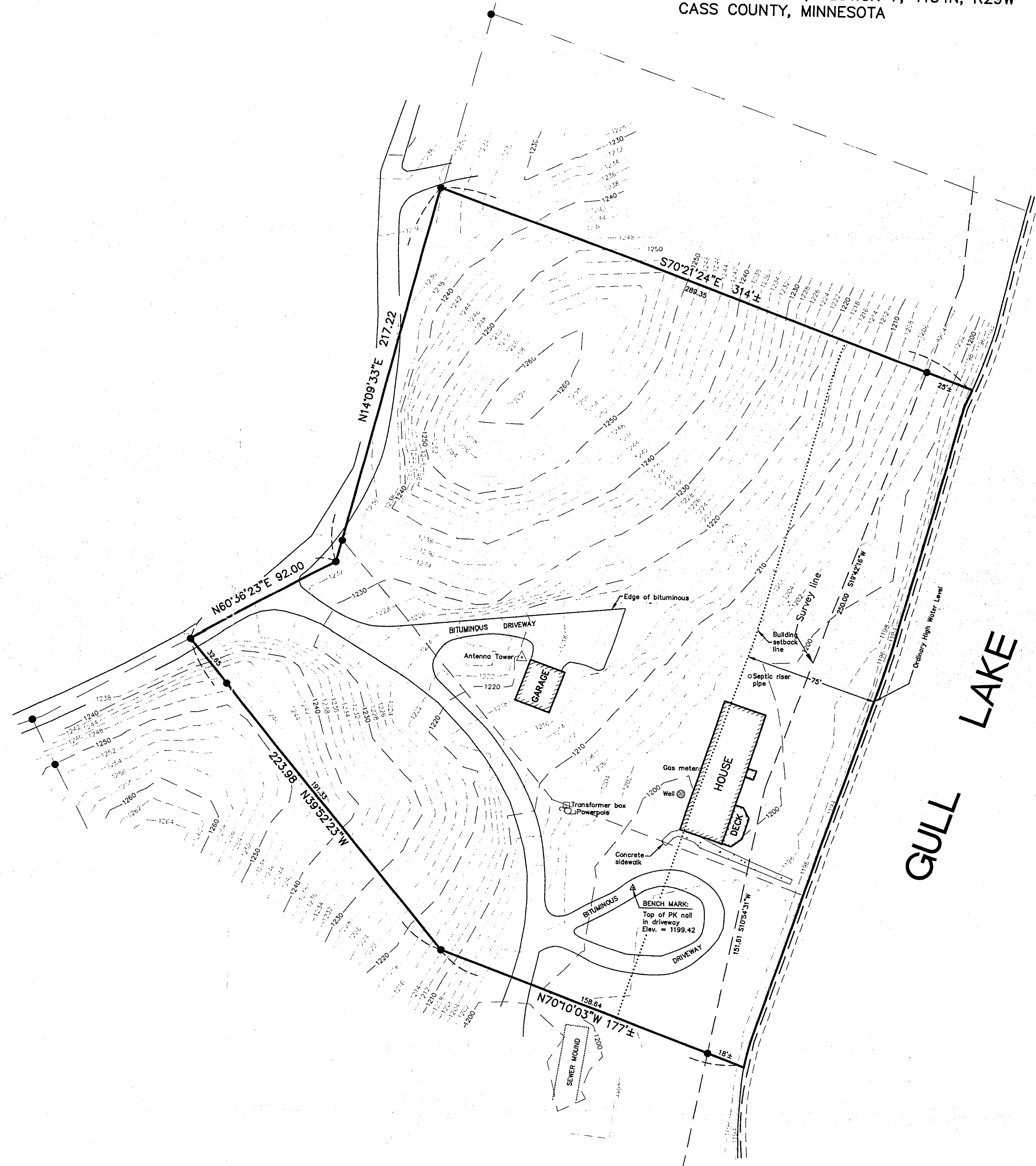

**RECEIVED**  
MAR 17 2000  
COUNTY SURVEYOR

6L#5 7/134/29  
**RECEIVED**  
MAR 17 2000  
COUNTY SURVEYOR

#749

DATE	AMENDMENTS	BY	PREPARED FOR: GREG & NANCY SLAD

I HEREBY CERTIFY THAT THIS SURVEY, PLAN OR REPORT WAS PREPARED BY ME OR UNDER MY DIRECT SUPERVISION AND THAT I AM A DULY REGISTERED LAND SURVEYOR UNDER THE LAWS OF THE STATE OF MINNESOTA.

*Jeffrey W. Miller*  
JEFFREY W. MILLER  
REG. NO. 13336      DATE 3.9.00

**WIDSETH SMITH NOLTING**  
ENGINEERS ARCHITECTS

2000 Industrial Park Road  
P.O. Box 2720  
Baxter, MN. 56425  
218-829-5117

LAND SURVEYORS  
PROJECT MANAGERS