

# CERTIFICATE OF SURVEY

PART OF GOVERNMENT LOT 1 & PART OF NORTHWEST QUARTER OF NORTHEAST QUARTER,  
SECTION 28, TOWNSHIP 141 NORTH, RANGE 28 WEST,  
CASS COUNTY, MINNESOTA

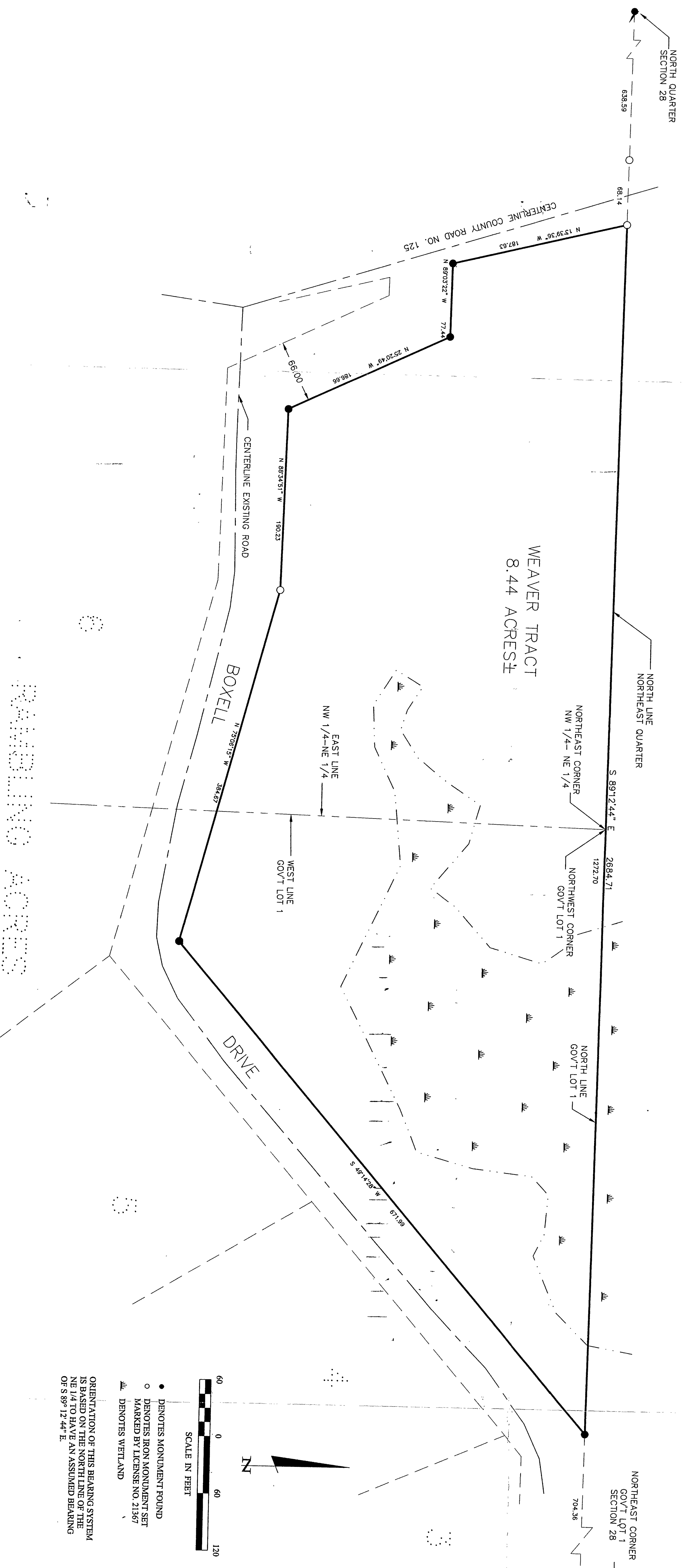

8.44 ACRES

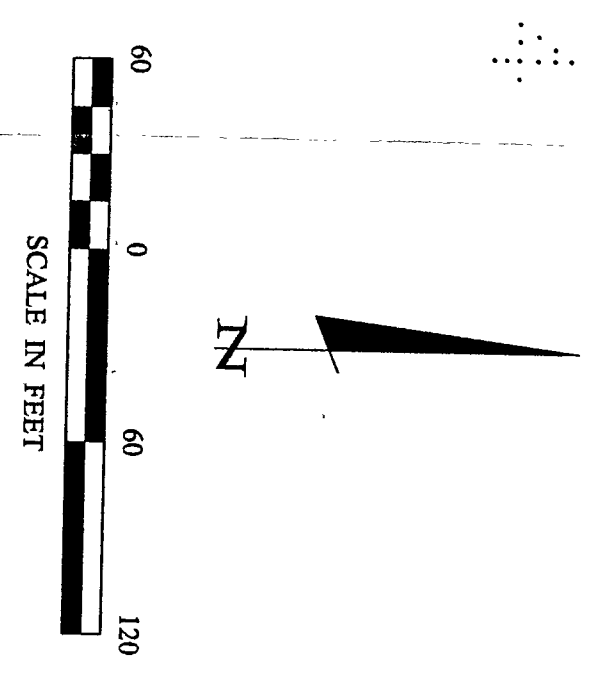

• DENOTES MONUMENT ROUND  
○ DENOTES IRON MONUMENT SET  
MARKED BY LICENSE NO. 21367  
▨ DENOTES WETLAND

ORIENTATION OF THIS BEARING SYSTEM  
IS BASED ON THE NORTH LINE OF THE  
NE 1/4 TO HAVE AN ASSUMED BEARING  
OF S 89° 12' 44" E.

611, NW/NE 28/141/28  
**RECEIVED**  
# 745  
JUN 6 2000  
COUNTY SURVEYOR

<b>CERTIFICATE OF SURVEY</b> ALAN WEAVER PO BOX 25 LONGVILLE, MN. 56655		PROJ. MGR. TLF	COMPUTER: 002042	DATE: 5/30/00	REVISIONS DESCRIPTION DATE BY	I HEREBY CERTIFY THAT THIS SURVEY, PLAN, SPECIFICATION, OR REPORT WAS PREPARED BY ME OR UNDER MY DIRECT SUPERVISION AND THAT I AM A DULY LICENSED ENGINEER OR LAND SURVEYOR UNDER THE LAWS OF THE STATE OF MINNESOTA.  <i>Alan Weaver</i> DATE: 5/30/00 LIC. NO. 21367
		CHECKED BY: TLF	FIELD BOOK: BOOK 159 PG. 68	SCALE: 1"=60'		