

CERTIFICATE OF SURVEY

NORTH HALF OF NORTHEAST QUARTER,
SECTION 20, TOWNSHIP 144 NORTH, RANGE 31 WEST,
CASS COUNTY, MINNESOTA

NORTH QUARTER CORNER
SECTION 20

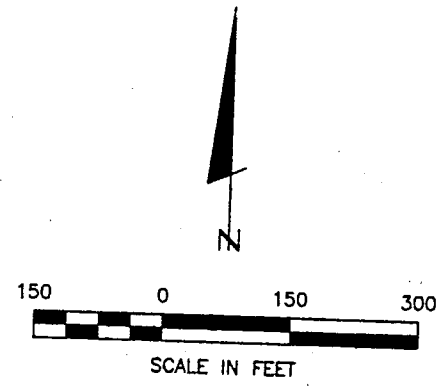

- DENOTES GLO BRASS CAP MONUMENT FOUND
- DENOTES IRON MONUMENT SET MARKED BY LICENSE NO. 21367

ORIENTATION OF THIS BEARING SYSTEM IS BASED ON THE EAST LINE OF N 1/2-NE 1/4 TO HAVE AN ASSUMED BEARING OF NORTH-SOUTH.

N 1/2-NE 1/4

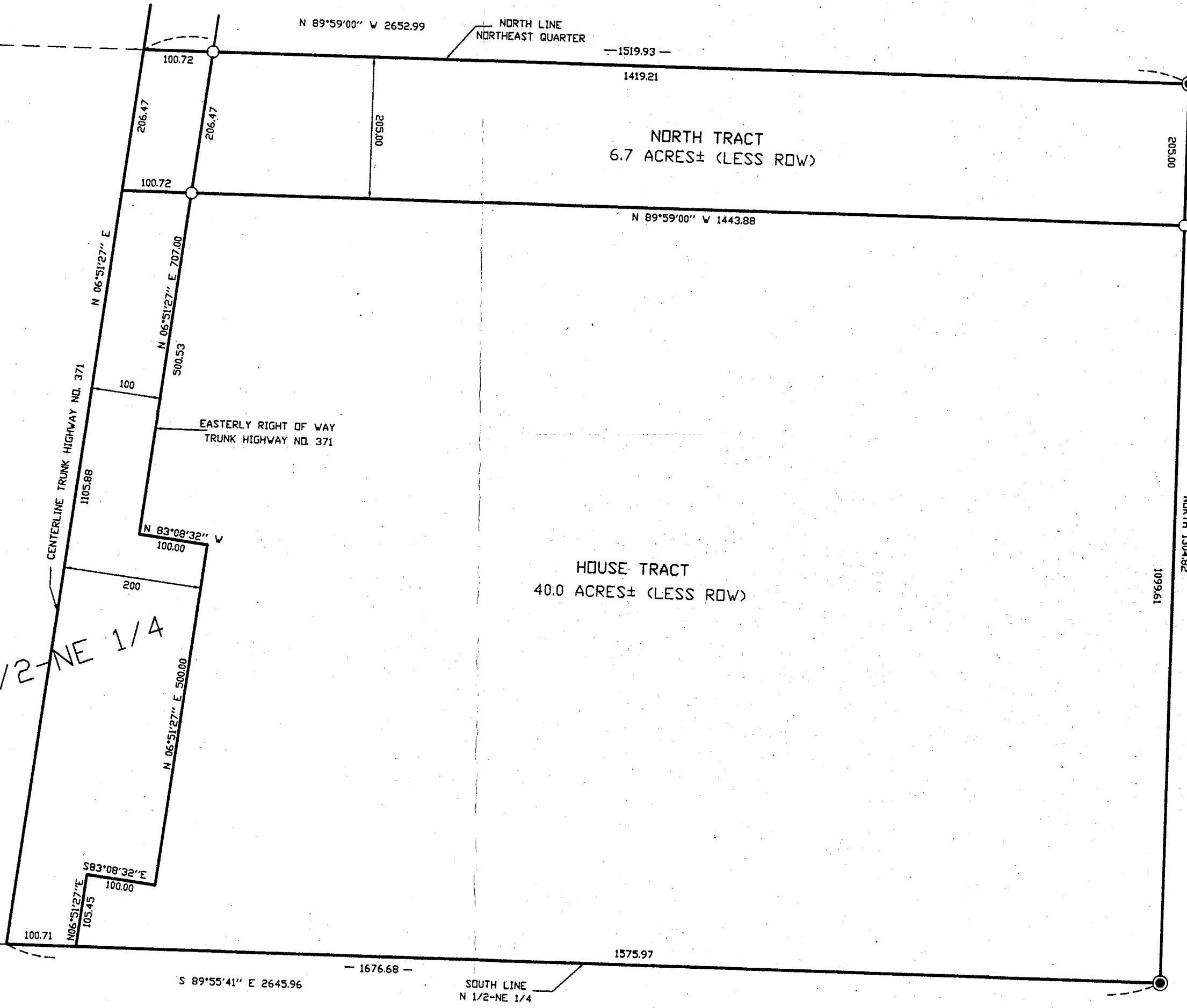

RECEIVED
#742
MAR 30 2000
COUNTY SURVEYOR

#111#

Landecker & Associates, Inc.
Engineering - Surveying - Planning
Walker, MN 56484
Phone: 218-547-1296 Fax: 218-547-2277

CERTIFICATE OF SURVEY		PROJ. MGR. TLF	COMPUTER 992173	DATE 3/20/00	REVISIONS	BY	DATE	DESCRIPTION
ELAINE CLARK C/O CABINS N MORE		CHECKED BY TLF	FIELD BOOK BOOK 155 PG. 13	SCALE HORIZ. 1"=150'	DATE	DATE	DATE	DESCRIPTION
DRAWN BY WALKER, MN. 56484		DRAWN BY DIRC	FILE NO. 992173	VERT. NONE	DATE	DATE	DATE	DESCRIPTION
SHEET 1 of 1		LIC. NO. 21367		DATE 3/24/00	I HEREBY CERTIFY THAT THIS SURVEY PLAN, SPECIFICATION OR REPORT WAS PREPARED BY ME OR UNDER MY SUPERVISION AND THAT I AM A DULY LICENSED ENGINEER OR LAND SURVEYOR UNDER THE LAWS OF THE STATE OF MINNESOTA.			