

CERTIFICATE OF SURVEY FOR:

GREG SURMA

in the SE 1/4 of the SE 1/4,
Section 32, T141N, R28W, Cass Co.

Bearings are based on Grid North,
State Plane Coordinate System (Mn Central)

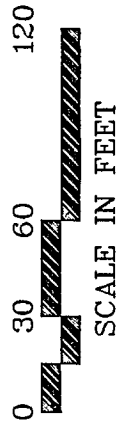
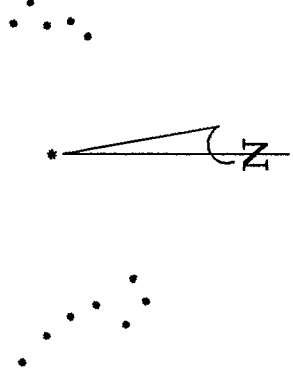

LEGEND

- Found USDA, Forest Service Section Corner
- Found Monument from GIRL LAKE ESTATES
- Found Incongruent Iron Monument
- ⊗ Calculated Position from Plat

Building Site bounded by Setbacks

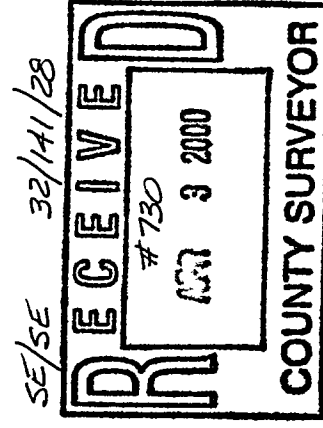

Legal Description as furnished:

The Unplatted Portion of the Southeast Quarter of the Southeast Quarter, Section 32, Township 141 North, Range 28 West, of the 5th Principal Meridian.

SURVEYOR'S AFFIDAVIT

I hereby certify that this survey was prepared by me or under my direct supervision and that I am a duly Licensed Land Surveyor under the laws of the State of Minnesota.

LaVerne Leuelling

Date: _____ Registration No. 16089

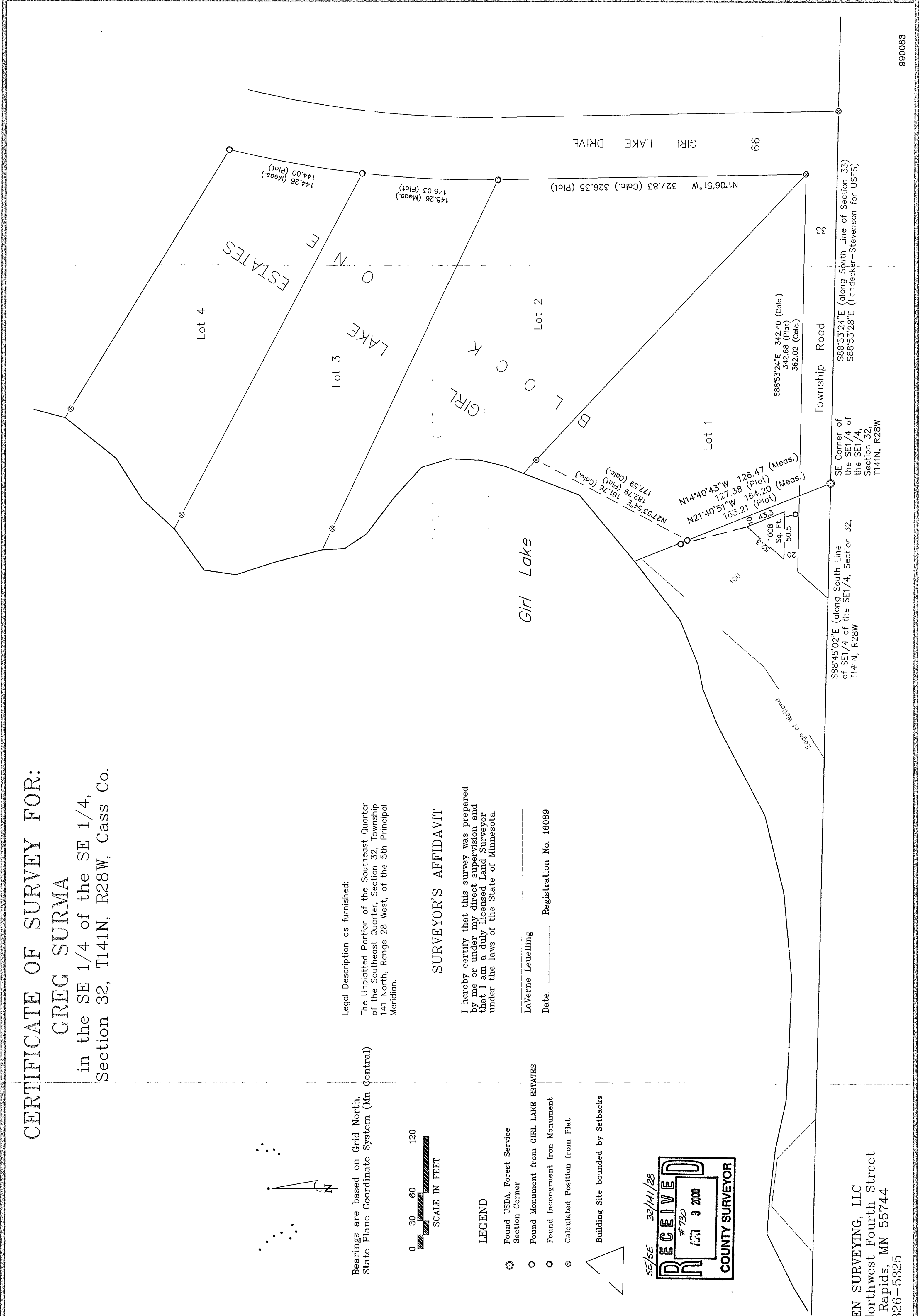

KOVANEN SURVEYING, LLC
1007 Northwest Fourth Street
Grand Rapids, MN 55744
(218) 326-5325