

CERTIFICATE OF SURVEY

PART OF GOVERNMENT LOT 8,
SECTION 1, TOWNSHIP 142 NORTH, RANGE 32 WEST,
HUBBARD COUNTY, MINNESOTA

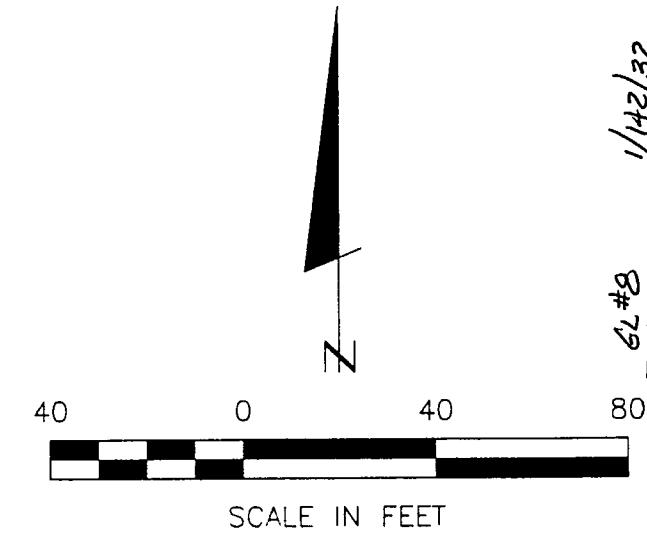
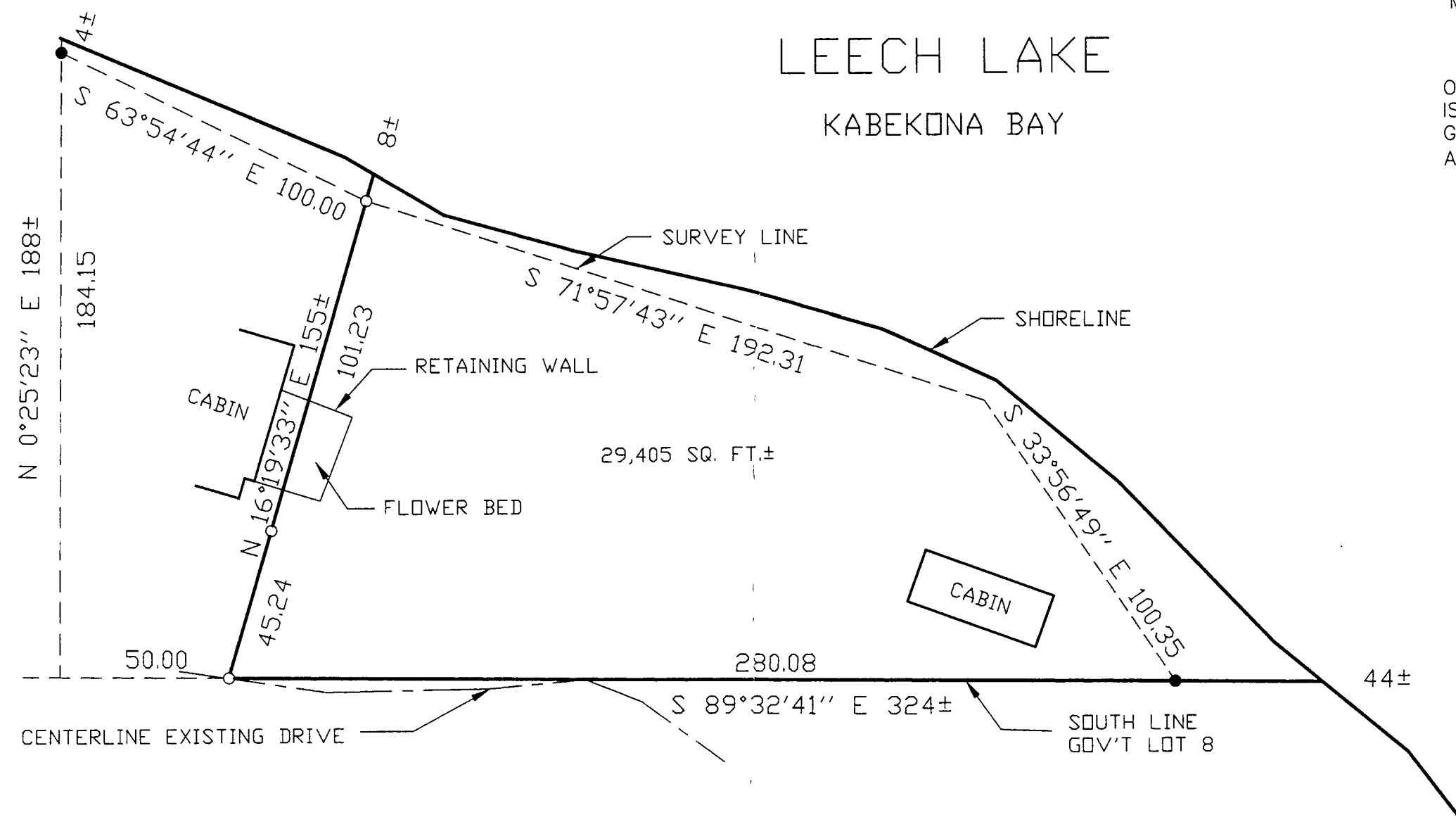

- DENOTES MONUMENT FOUND
- DENOTES IRON MONUMENT SET MARKED BY LICENSE NO. 21367

ORIENTATION OF THIS BEARING SYSTEM IS BASED ON THE SOUTH LINE OF GOVERNMENT LOT 8 TO HAVE AN ASSUMED BEARING OF $S 89^{\circ}32'41'' E$.

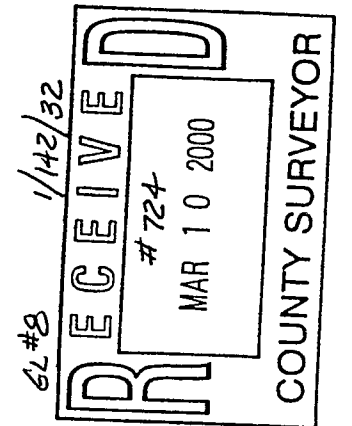

#737

Landecker & Associates, Inc.
Engineering · Surveying · Planning
Waltham, MN 56484
Phone: 218-547-1296 Fax: 218-547-2272

I HEREBY CERTIFY THAT THIS SURVEY, PLAN, SPECIFICATION OR REPORT WAS PREPARED BY ME OR UNDER MY CLOSE PERSONAL SUPERVISION AND I AM A LICENSED LAND SURVEYOR UNDER THE LAWS OF THE STATE OF MINNESOTA.
Augustine
DATE 2/24/00 LIC. NO. 21367

REVISIONS	DATE	DESCRIPTION

DATE:	1/16/00
SCALE:	HORZ. 1"=40'
VERT.	NONE
COMPUTER:	992256
FIELD BOOK:	BOOK 157 PG. 24
FILE NO.:	W992256

PROJ. MGR.:	DRG
CHECKED BY:	TLF
DRAWN BY:	DRG

CERTIFICATE OF SURVEY
SHEET
1 OF 1
JON SICKELKA
C/O NORWEST BANK
PO BOX 1967
CEDAR RAPIDS, IA. 52406