

CERTIFICATE OF SURVEY

PART OF GOVERNMENT LOTS 4 AND 5, SECTION 22
TOWNSHIP 140 NORTH, RANGE 28 WEST,
CASS COUNTY, MINNESOTA

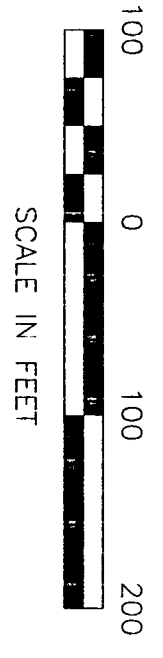

- DENOTES MONUMENT FOUND
- DENOTES IRON MONUMENT SET MARKED BY LICENSE NO. 21367
- ≡ DENOTES WETLAND

ORIENTATION OF THE BEARING SYSTEM IS BASED ON THE SOUTH LINE OF GOV'T LOT 4 AND ASSUMED TO BEAR N 88° 49' 00" E.

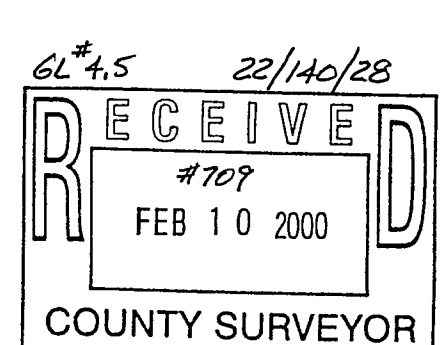
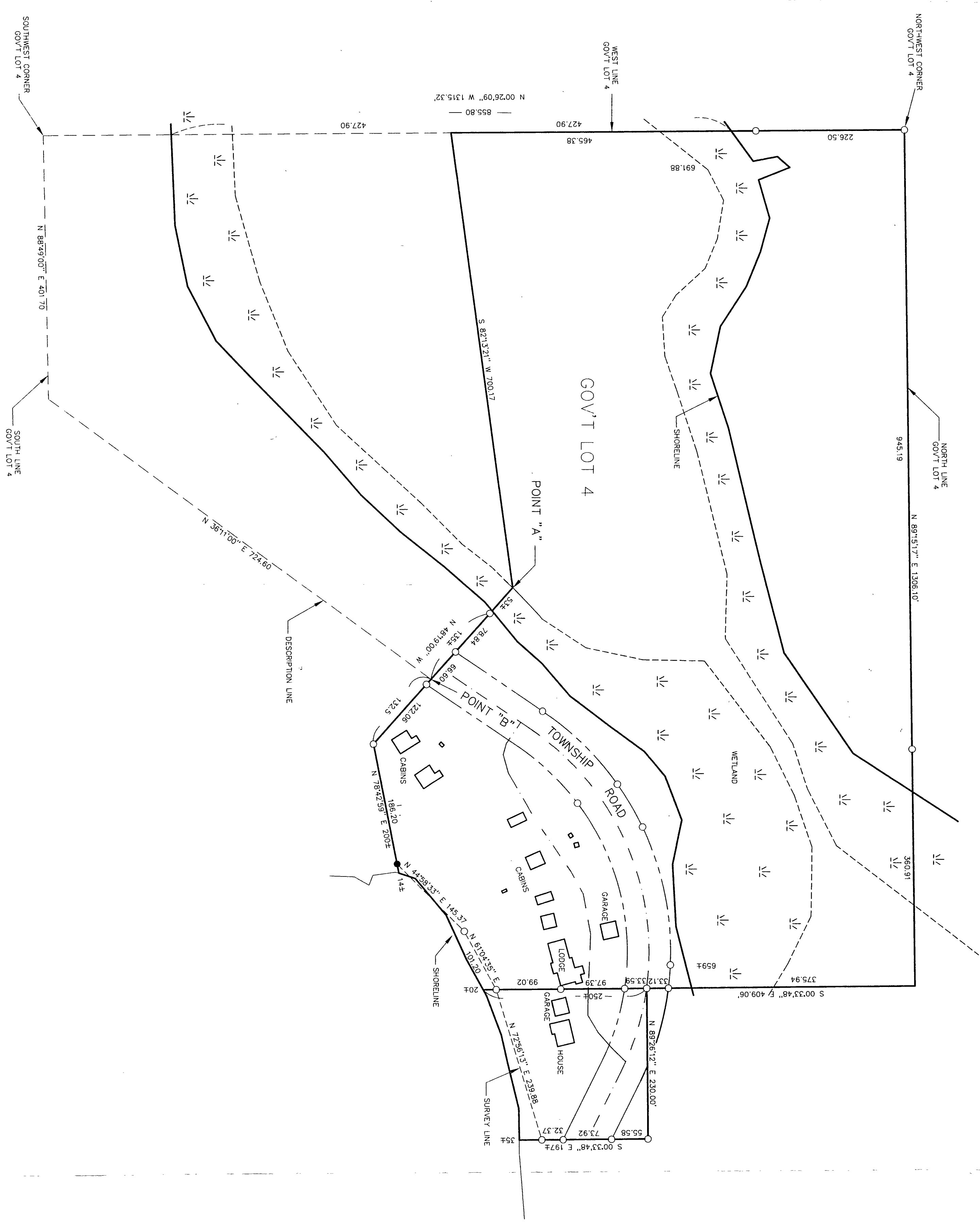

SHEET 1 OF 1	CERTIFICATE OF SURVEY		PROJ. MGR. TLF	COMPUTER: 98356	DATE: 1/27/00	REVISIONS	I HEREBY CERTIFY THAT THIS SURVEY, PLAN, SPECIFICATION OR REPORT WAS PREPARED BY ME OR UNDER MY DIRECT SUPERVISION AND THAT I AM A DULY LICENSED ENGINEER OR LAND SURVEYOR UNDER THE LAWS OF THE STATE OF MINNESOTA. <i>[Signature]</i> DATE: 1/27/00 LIC. NO. 21367	LANDECKER & ASSOCIATES INC. WALKER, MN 56484 PHONE: 218-547-1296 PLANNING ENGINEERING SURVEYING
	KATHRYN WAGNER 1464 25TH ST. ST. CLOUD, MN. 56301		CHECKED BY: TLF	FIELD BOOK: BOOK 146 PG. 32	SCALE: 1"=100'	DESCRIPTION		
			DRAWN BY: DRG	FILE NO: W98356	VERT. NONE			